



Nolyer

HEREFORDS & ANGUS

Spring Frozen Sale

FRIDAY, MARCH 15, 2024

4:00 P.M. M.S.T.

Live online only at LiveAuctions.tv

LiveAuctions.tv



Welcome to the Inaugural Frozen Genetics Sale for Colyer Herefords & Angus. After the C Arlo 2135 ET frozen semen sale in the Spring of 2023 coupled with the huge demand for the limited embryo offering each year in the Fall Female Sale, the Colyer family felt it was time to have a stand-alone frozen sale. What exists in the following pages is one of the more unique offerings that is being offered for just the first time.

Never before has the opportunity existed to tap into potentially the greatest maternal battery anywhere in the Hereford breed. The pages of this catalog are filled with National Champions as well as daughters and granddaughters of them. While the Colyer program has had its successes in the showring, they are rooted selling commercial bulls. Each February they host one of the most successful bull sales in the breed which is built on outstanding phenotype, maternal performance and strong EPD traits.

The females in this offering have gone on to produce high sellers in both the Fall Female & Spring Bull Sales to some of the top programs all over North America. With 90 lots of various embryo matings across two breeds, buyers for the first time can tap into, and raise progeny out of the top herd bulls and donor cows that exist.

The format of this event is a little different. It will be a live auction held exclusively online with LiveAuctions.tv. All bidders will need to get registered online prior to the auction. We will begin promptly at 4:00 pm MT. This sale is scheduled in a fashion to allow for timely transfer for Spring breeding season. All embryos will be stored at Hoffman A.I Breeders and buyers will facilitate shipping via them.

If at any time you have questions about this offering, please feel free to contact myself, Guy or Kyle. We look forward to seeing you online on March 15th!

Justin B. Stout
Sale Manager
913.645.5136

Colyer
HEREFORDS & ANGUS

31058 Colyer Road, Bruneau, ID 83604
GUY: 208-845-2313 • cell: 208-599-0340
KYLE: cell: 208-250-3924

email: guy@hereford.com • www.hereford.com

Colyer

HEREFORDS & ANGUS

Spring Frozen Sale

FRIDAY, MARCH 15, 2024
4:00 P.M. M.S.T.

Live online only at LiveAuctions.tv



SALE FORMAT

Live auction held exclusively on LiveAuctions.tv. All buyers must register for a bidder number online before the start of the auction. For questions, contact Katie at 208.599.2962.

SALE DAY PHONES

Justin B. Stout 913.645.5136
Kyle Colyer208.250.3924
Guy & Sherry Colyer208.845.2313
Guy, mobile.....208.599.0340
Katie Colyer.....208.599.2962

AUCTIONEERS

Justin B. Stout 913.645.5136
Kyle Colyer208.250.3924

SALE TERMS & CONDITIONS

GUARANTEE: For all embryo lots consisting of three (3) or four (4) embryos, there is a one (1) pregnancy guarantee. For embryo lots consisting of five (5) or more embryos, there is a two (2) pregnancy guarantee if the embryos are implanted by a certified embryologist.

TERMS: All genetics sell under the standard terms & conditions of the American Hereford Association and American Angus Association, respectively.

SHIPPING: All frozen genetics will ship from Hoffman AI Breeders (435) 753-7883. At the conclusion of the auction, invoices will be sent out. Once the invoice is paid, the embryos will be released. Buyers will then contact Hoffman AI Breeders to arrange shipment. Buyers will be responsible for all shipping costs.

EMBRYO QUANTITIES: For several matings where there are more than five (5) embryos selling, the buyer will have the choice between quantities. If there are six (6) total embryos, buyer can take three (3) or six (6). If there are seven (7) total embryos, buyer can take four (4) or seven (7). If there are eight (8) total embryos, buyer can take four (4) or eight (8).

DONOR POOLS: For Lots 57, 64, 75, 76 and 90, different donors were pooled together. For those embryos, parent verification will be required.

HEREFORD REFERENCE SIRES



NJW 98S R117 RIBEYE 88X ET



C CUDA BELLE 2111



BR BELLE AIR 6011



C BARRACUDA 0114 ET



C CJC 4264/4013/0195



LOEWEN GENESIS G16 ET



C KEY WEST 0065



C REAL DEAL 0137 ET



CRR 5280



C-S PURE GOLD 98170



C DENALI 2105



C CJC BELLE HEIR ET



C DOUBLE YOUR MILES 6077 ET



C SPECIAL EDITION 6105 ET



ECR 628 ADVANCE 9490 ET



C MILES MCKEE 2103 ET



C ETF WILDCAT 4248 ET



GRANDVIEW VIC H132 23G 4003 ET



C BLACK HAWK DOWN ET



LED GKB LEGEND 108 ET



C R111 SENTINEL 2264 ET



WLB WINCHESTER POWERBALL 27A



BK GKB WINCHESTER 1314



CHURCHILL W4 SHERMAN 2157K ET

C BAR ONE 1326 BAILEE 0226 ET EMBRYOS



**DONOR DAM ...
C BAR ONE 1326 BAILEE 0226 ET**



REF

C BAR ONE 1326 BAILEE 0226 ET

CED.....	-3.9
BW	5.5
WW	66
YW	107
MM	32
SCR	0.7
REA.....	0.77
MARB ..	0.09
BMIS	328
CHBS....	137

Horned Hereford Female | AHA# 44123044 | DOB 02.19.2020
TFR KU ROLL THE DICE 1326 STAR TCF LOCK-N-LOAD 300W ET
 LH LANGFORD LADY 0253 ET
BR BAILEE 1066 ET DM BR SOONER
 BR GABRIELLE 5082

A little bit of an outcross mating on this Bailee daughter, 0226 is one of the newest donors in the Colyer program. She was a top seller at the 2020 Female Sale when a donor interest sold to Potter Herefords. 0226 was then named Grand Champion Horned Female at the 2022 NWSS. Her first progeny hit the ground this past fall and are poised to make a big time impact on this program. Big time growth and power on this female, and these matings to calving ease bulls will yield great results along with style and eye appeal.

1 FOUR IVF SEXED FEMALE EMBRYOS

NJW 98S R117 RIBEYE 88X ET SHF RIB EYE M326 R117
 NJW 9126J NEW DOMINO 98S

Sexed female embryos out of one of the top maternal sires in recent history.

	CED	BW	WW	YW	MM	SCR	REA	MARB	BMIS	CHBS
SIRE	8.2	1.3	51	74	32	0.8	0.32	0.37	412	116
DAM	-3.9	5.5	66	107	32	0.7	0.77	0.09	328	137

2 THREE OR SIX IVF EMBRYOS

NJW 98S R117 RIBEYE 88X ET SHF RIB EYE M326 R117
 NJW 9126J NEW DOMINO 98S

This mating with the proven female producer 88X will yield daughters and sons that are both highly maternal and highly marketable.

	CED	BW	WW	YW	MM	SCR	REA	MARB	BMIS	CHBS
SIRE	8.2	1.3	51	74	32	0.8	0.32	0.37	412	116
DAM	-3.9	5.5	66	107	32	0.7	0.77	0.09	328	137

3 THREE EMBRYOS

C CUDA BELLE 2111 C BARRACUDA 0114 ET
 C LADY BELLE ADVANCE 0053

This mating to Cuda Belle represents the freshest genetics you can get. Cuda Belle sold in the '23 Bull Sale to Knox Brothers and he ranks in the top 15% of the breed for 13 traits to match his great phenotype.

	CED	BW	WW	YW	MM	SCR	REA	MARB	BMIS	CHBS
SIRE	6.1	0.3	66	103	42	0.8	0.55	0.28	418	139
DAM	-3.9	5.5	66	107	32	0.7	0.77	0.09	328	137

4 THREE EMBRYOS

BR BELLE AIR 6011 BAR S LHF 028 240
 BR BELLE 4082 ET

Another proven sire, Belle Air is still one of the top female makers in the breed. Big time MARB & carcass numbers go along with this mating.

	CED	BW	WW	YW	MM	SCR	REA	MARB	BMIS	CHBS
SIRE	0.5	2.5	62	103	37	2.8	0.51	0.6	500	169
DAM	-3.9	5.5	66	107	32	0.7	0.77	0.09	328	137



DONOR DAM ... C 1311 GENESIS GAL 2138 ET



DAM ... C 88X NOTICE ME 1311 ET



FULL BROTHER ... C CARLO 2135 ET

REF

CED.....	3.1
BW	5.2
WW	65
YW	107
MM	32
SCR	1.1
REA	1.07
MARB ..	0.24
BMIS	419
CHBS....	175

C 1311 GENESIS GAL 2138 ET

Polled Hereford Female | AHA# 44359830 | DOB 01.16.2022

LOEWEN GENESIS G16 ET

NJW 79Z Z311 ENDURE 173D ET

LOEWEN 77 48 MISS 344N 4RB42ET

C 88X NOTICE ME 1311 ET

NJW 98S R117 RIBEYE 88X ET

C NOTICE ME ET

The newest donor in the entire offering, 2138 is a full sister to the 2024 NWSS & FWSS Grand Champion Polled Bull C Arlo 2135 ET, and she was the \$195,000 top selling female to Jennings Land & Cattle in the 2022 Female Sale. Her dam 1311 is possibly the most impactful donor cow Colyer's have ever had, as she is the dam of such great herd sires such as National Champion Double Your Miles, Special Edition, Diversified, 6167, among several others. A trait leader for CW, REA & CHB, 2138 represents the freshest genetics you can get your hands on. The revenue potential in all three of these matings is limitless.

5

FOUR OR EIGHT IVF EMBRYOS

C CUDA BELLE 2111

C BARRACUDA 0114 ET
C LADY BELLE ADVANCE 0053

This Cuda Belle mating is the perfect mix of calving ease to match the outstanding growth & carcass of 2138.

	CED	BW	WW	YW	MM	SCR	REA	MARB	BMIS	CHBS
SIRE	6.1	0.3	66	103	42	0.8	0.55	0.28	418	139
DAM	3.1	5.2	65	107	32	1.1	1.07	0.24	419	175

6

FOUR IVF EMBRYOS

C BARRACUDA 0114 ET

BEHM 100W CUDA 504C
C 105Y LADY DOMINO 4038

Barracuda is one of the top AI sires at ABS Global. Again he offers an excellent blending of calving ease & marbling without giving up on growth & maternal.

	CED	BW	WW	YW	MM	SCR	REA	MARB	BMIS	CHBS
SIRE	9.2	-0.7	63	98	43	0.7	0.62	0.47	357	163
DAM	3.1	5.2	65	107	32	1.1	1.07	0.24	419	175

7

THREE IVF EMBRYOS

C CJC 4264 / 4013 / 0195

INNISFAIL WHR X651/723 4013 ET
C CJC 89T MISS MILES 4264 ET

0195 was a top selling bull in 2021 when ¾ interest sold for \$35,000. His extreme growth and marbling sets him apart, but when you take into account his UDDR & TEAT numbers & moderate BW, he is in a league of his own.

	CED	BW	WW	YW	MM	SCR	REA	MARB	BMIS	CHBS
SIRE	3.2	4.4	80	118	24	1.1	0.36	0.59	405	153
DAM	3.1	5.2	65	107	32	1.1	1.07	0.24	419	175

C 105Y LADY DOMINO 4038 EMBRYOS



DONOR DAM ... C 105Y LADY DOMINO 4038



FULL SISTER ...
C 4038 G16 GENESIS GAL 1005 ET



SON ... C 4038 BELLE AIR 8057 ET

REF

C 105Y LADY DOMINO 4038

CED.....	8.2
BW.....	0.3
WW.....	51
YW.....	83
MM.....	43
SCR.....	0.4
REA.....	0.45
MARB ..	0.2
BMIS....	396
CHBS....	119

Horned Hereford Female | AHA# 43469644 | DOB 01.06.2014

CL 1 DOMINO 105Y

C 88X NOTICE ME 1311 ET

CL 1 DOMINO 929W

CL 1 DOMINETTE 9140W 1ET

NJW 98S R117 RIBEYE 88X ET

C NOTICE ME ET

The first calf by 1311, 4038 is a moderate framed, deep bodied female with a great udder and lots of pigment. Half interest in her sold for \$97,500 to Bowling Herefords in 2017. A mainstay in the Colyer program, she has 68 progeny on record with no signs of slowing down. In 2019, two full brothers out of 4038 sold for \$40,000 each, and her sons are perennially among the top sellers in the Colyer Bull Sale. Likewise, her daughters are some of the most sought after commodities in the Fall Female Sales each and every year. The revenue potential for all these matings is huge.

9

THREE OR SIX IVF EMBRYOS

C KEY WEST 0065

C CJC BELLE HEIR ET
C BLACK HAWK LASS 8019

Ever since Jennings Land & Cattle purchased Key West in 2021, he has gone on to make a name for himself as the next maternal great. His daughters are just now entering production, and are standouts. This mating to 4038 will yield excellent daughters.

	CED	BW	WW	YW	MM	SCR	REA	MARB	BMIS	CHBS
SIRE	6.6	4.3	69	105	37	0.8	0.82	0.18	564	163
DAM	8.2	0.3	51	83	43	0.4	0.45	0.2	396	119

8

FOUR IVF EMBRYOS

LOEWEN GENESIS G16 ET

NJW 79Z Z311 ENDURE 173D ET
LOEWEN 77 48 MISS 344N 4RB42ET

This first mating to the Homozygous Polled Genesis is a proven home run. In 2022 a daughter of this mating sold for \$21,000 and a son sold for \$10,000 in 2022.

	CED	BW	WW	YW	MM	SCR	REA	MARB	BMIS	CHBS
SIRE	4.2	3.7	76	129	36	1.8	0.77	0.46	488	195
DAM	8.2	0.3	51	83	43	0.4	0.45	0.2	396	119

10

THREE OR SIX IVF EMBRYOS

C REAL DEAL 0137 ET

INNISFAIL WHR X651/723 4013 ET
C CJC 89T MISS MILES 4264 ET

Real Deal was another great bull to sell in the 2021 Bull Sale when Upstream Ranch & Loehr Herefords partnered on him. He offers big time growth along side high calving ease & marbling. He will complement 4038 nicely.

	CED	BW	WW	YW	MM	SCR	REA	MARB	BMIS	CHBS
SIRE	7.5	3.4	75	106	28	1.1	0.46	0.45	387	150
DAM	8.2	0.3	51	83	43	0.4	0.45	0.2	396	119



Katie Colyer

DONOR DAM ... C CJC 89T MISS MILES 4264 ET



**DAUGHTER ...
C CJC BELLE AIR
LASS 8140 ET**



**DAUGHTER ...
C CJC BELLE AIR
LASS 8037 ET**



**SON ...
C REAL DEAL
0137 ET**



SON ... C CJC BELLE HEIR ET



**SON ... C CJC 4264
ADVANCE 3125 ET**

REF

CED.....	12.1
BW.....	1.8
WW.....	57
YW.....	82
MM.....	26
SCR.....	0.4
REA.....	0.77
MARB ..	0.34
BMIS ..	386
CHBS...	150

C CJC 89T MISS MILES 4264 ET

Polled Hereford Female | AHA# 43487278 | DOB 02.24.2014
C MILES MCKEE 2103 ET NJW 98S R117 RIBEYE 88X ET
TH 16G 20N GEMINI 89T C NOTICE ME ET
 NPH 20X SPARTAN 20N
 TEE-JAY 707B GEMINI 16G ET

The 4264 cow has an excellent udder, stout, well-marked, feminine and ideally made. Most recently her son, C CJC 4264 Advance 3125 was the top selling bull in the 2024 Colyer Bull Sale where 3/4 interest sold for \$130,000. Her dam is one of the great Topp Herefords cows, 89T, that sold for \$117,000. 4264 is truly a Herd Bull maker! One of her sons is C Real Deal 0137 ET who commanded \$60,000 for 3/4 interest in 2021. Another son in one of the most popular horned bulls in recent years, C CJC Belle Heir ET. A daughter & full sister to Belle Heir, C CJC Belle Air Lass 8037 ET, brought \$30,000 for a donor interest in 2018. 8037 is the donor dam to C GKB Guardian 1015 ET, the young sire that brought \$325,000 for 1/4 semen interest.

A testament to 4264's maternal ability, Colyer's have a daughter by Belle Air that has been a top donor as well. Top to bottom, 4264 has been a great producer, posting progeny ratios of 2@114 for WW, 17@102 for REA & a whopping 17@125 for IMF.

11 FOUR IVF EMBRYOS

LOEWEN GENESIS G16 ET

NJW 79Z Z311 ENDURE 173D ET
 LOEWEN 77 48 MISS 344N 4RB42ET

This mating to Genesis is poised for high revenue potential as this mating already proven track record.

	CED	BW	WW	YW	MM	SCR	REA	MARB	BMIS	CHBS
SIRE	4.2	3.7	76	129	36	1.8	0.77	0.46	488	195
DAM	12.1	1.8	57	82	26	0.4	0.77	0.34	386	150

12 FIVE IVF EMBRYOS

C KEY WEST 0065

C CJC BELLE HEIR ET
 C BLACK HAWK LASS 8019

This will be among the first Key West progeny out of 4264.

	CED	BW	WW	YW	MM	SCR	REA	MARB	BMIS	CHBS
SIRE	6.6	4.3	69	105	37	0.8	0.82	0.18	564	163
DAM	12.1	1.8	57	82	26	0.4	0.77	0.34	386	150

13 THREE IVF EMBRYOS

CRR 5280

CRR 719 CATAPULT 109
 CRR 435 KELLY 178

Full brother to this mating sold for \$25,000 in a Spring Bull Sale

	CED	BW	WW	YW	MM	SCR	REA	MARB	BMIS	CHBS
SIRE	-3.3	4.6	60	89	16	1.2	0.27	-0.07	348	91
DAM	12.1	1.8	57	82	26	0.4	0.77	0.34	386	150

C 1008 MILKY WAY 6133 ET EMBRYOS



DONOR DAM ... C 1008 MILKY WAY 6133 ET



**DAUGHTER ...
C 6133 LADY
HAWK 9216**



DONOR DAUGHTER ... C BLACK HAWK LASS 8013

REF

CED.....	-1.6
BW	2.8
WW	53
YW	70
MM	41
SCR	1.1
REA.....	0.65
MARB ..	0.15
BMIS	338
CHBS.....	109

C 1008 MILKY WAY 6133 ET

Polled Hereford Female | AHA# 43672941 | DOB 01.14.2016
 NJW 985 R117 RIBEYE 88X ET SHF RIB EYE M326 R117
 HHR PAY IN GOLD 1008X ET NJW 9126J DEW DOMINO 98S
 C-S PURE GOLD 98170
 RR BONDED LADY P824

A full sister to Eye Candy, Candy Cane, Snickers and Cotton Candy, Milky Way is the most prolific of the sisters, and has been an outstanding donor female. Super feminine in her look, she was Bowling Ranch's pick of the ET interest lot in the 2019 Female Sale. Since she's entered production, she's posted ratios of 2@115 for WW, 2@104 for YW and 10@108 for REA. Her first calf also made her way to the donor pen. A daughter was a high seller in 2020 at \$15,000 and her son's have been favorites each year at the Bull Sale.

14 FIVE IVF EMBRYOS

LOEWEN GENESIS G16 ET

NJW 79Z Z311 ENDURE 173D ET
 LOEWEN 77 48 MISS 344N 4RB42ET

Expect these progeny to be moderate for BW, explosive growth with strong carcass traits.

	CED	BW	WW	YW	MM	SCR	REA	MARB	BMIS	CHBS
SIRE	4.2	3.7	76	129	36	1.8	0.77	0.46	488	195
DAM	+1.6	2.8	53	70	41	1.1	0.65	0.15	338	109

15 FOUR IVF EMBRYOS

INNISFAIL WHR X651/723 4013 ET

EFBEEF TFL U208 TESTED X651 ET
 INNISFAIL P230 T723

Another great mating to a performance sire.

	CED	BW	WW	YW	MM	SCR	REA	MARB	BMIS	CHBS
SIRE	0.2	4.4	83	130	24	1.8	0.34	0.71	460	186
DAM	+1.6	2.8	53	70	41	1.1	0.65	0.15	338	109

16 FIVE EMBRYOS

C REAL DEAL 0137 ET

INNISFAIL WHR X651/723 4013 ET
 C CJC 89T MISS MILES 4264 ET

This mating to the power bull Real Deal will yield highly marketable sons and daughters.

	CED	BW	WW	YW	MM	SCR	REA	MARB	BMIS	CHBS
SIRE	7.5	3.4	75	106	28	1.1	0.46	0.45	387	150
DAM	+1.6	2.8	53	70	41	1.1	0.65	0.15	338	109

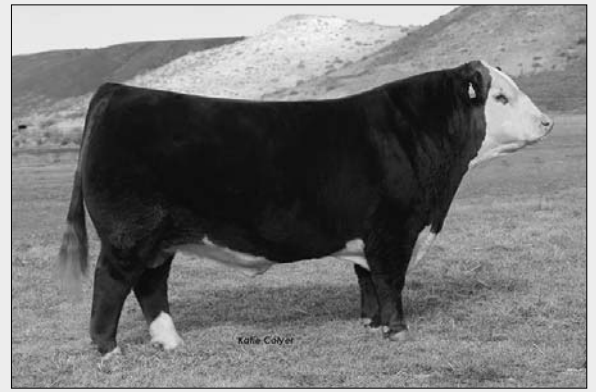

SON ... C KEY WEST 0065

DONOR DAM ...
C BLACK HAWK LASS 8019

REF	
CED.....	6.3
BW	2.1
WW	55
YW	79
MM	34
SCR	0.5
REA	0.15
MARB ..	0.27
BMI\$	467
CHBS....	113

C BLACK HAWK LASS 8019

Polled Hereford Female | AHA# 43889890 | DOB 01.04.2018

C BLACK HAWK DOWN ET

WLB WINCHESTER POWERBALL 27A
BR BAILEE 1066 ET

C 88X RIBEYE LADY 6245

NJW 98S R117 RIBEYE 88X ET
C 10Y 440 LADY DOM 4067 ET

8019 stacks generations of proven donors in her pedigree. Going all the way back, her maternal granddam is a daughter of the immortal 440P donor female of Cooper's. The 440P bred females have been some of the most sought after commodities in the Hereford breed. Her first calf was none other than the great Key West bull who commanded \$80,000 for half interest in 2021. 8019 has been a great young donor with a perfect udder & design. With 21 progeny on record, she's posted a nurse ratio of 3@109.

17 FOUR EMBRYOS

CHURCHILL W4 SHERMAN 2157K ET KCF BENNETT RESOLVE G595
CHURCHILL LADY 079H ET

Sherman is one of the most exciting young sires in the breed today. Expect great things from this mating.

	CED	BW	WW	YW	MM	SCR	REA	MARB	BMI\$	CHBS
SIRE	3.3	1.6	65	106	28	2	1.17	0.4	480	191
DAM	6.3	2.1	55	79	34	0.5	0.15	0.27	467	113

18 TWO EMBRYOS

C -S PURE GOLD 98170 C GOLD RUSH 1ET
C MS DOM 93218 1ET

The one Pure Gold mating in this offering, you can't go wrong with the foundation genetics and proven progeny this will yield.

	CED	BW	WW	YW	MM	SCR	REA	MARB	BMI\$	CHBS
SIRE	-5	5.3	52	80	27	1.2	0.86	-0.17	157	111
DAM	6.3	2.1	55	79	34	0.5	0.15	0.27	467	113

19 FOUR OR SEVEN EMBRYOS

CHURCHILL W4 SHERMAN 2157K ET KCF BENNETT RESOLVE G595
CHURCHILL LADY 079H ET

C BLACK HAWK LASS 8013

C BLACK HAWK DOWN ET
C 1008 MILKY WAY 6133 ET

Milky Way's first calf, she ratioed 114 at weaning time. She has gone on to become a superior calving ease & maternal female. In production, 8013 has posted a WWR of 3@106. A young donor on the forefront of her career, her progeny will be marketable for many years.... not to mention the exceptional EPD profile of this mating to Sherman.



DONOR DAM ... C BLACK HAWK LASS 8013

	CED	BW	WW	YW	MM	SCR	REA	MARB	BMI\$	CHBS
SIRE	3.3	1.6	65	106	28	2	1.17	0.4	480	191
DAM	4.7	1.5	60	82	44	1.1	0.27	0.29	398	124



**SON ...
C 8086
SANCHO
1084 ET**



**DAUGHTER ...
C 8086
SANCHO LASS
2277 ET**

**DONOR DAM ...
C 4038 BELLE LASS 8086 ET**

REF

CED.....	-0.9
BW.....	3
WW.....	58
YW.....	99
MM.....	44
SCR.....	1.6
REA.....	0.61
MARB ..	0.33
BMIS ..	439
CHBS....	145

C 4038 BELLE LASS 8086 ET

Horned Hereford Female | AHA# 43889953 | DOB 01.11.2018
BR BELLE AIR 6011 | BAR S LHF 028 240
C 105Y LADY DOMINO 4038 | BR BELLE 4082 ET
 CL 1 DOMINO 105Y
 C 88X NOTICE ME 1311 ET

This 4038 daughter made her mark on the Colyer program with her flush which produced a new donor, 1066, and a son, C 8086 Sancho 1084 ET. He was a National Champion in 2022 at the NWSS and then went on to sell for \$45,000 to Bill King Ranch and Bowling Ranch in the Spring Bull Sale. A full sister to 1084 sold for \$30,000 in the 2023 Fall Female Sale to Kate Laukula.

20

FOUR EMBRYOS

C DENALI HD 2105 ET

LOEWEN GENESIS G16 ET
 C 88X NOTICE ME 1311 ET

These will be some of the very first Denali progeny out of 8086. Denali was a member of the 2023 Champion Pen of Bulls at the National Western.

	CED	BW	WW	YW	MM	SCR	REA	MARB	BMIS	CHBS
SIRE	0.3	3.7	70	114	39	1.3	1.12	0.27	477	190
DAM	-0.9	3	58	99	44	1.6	0.610	.33	439	145

21

FOUR EMBRYOS

CHURCHILL W4 SHERMAN 2157K ET

KCF BENNETT RESOLVE G595
 CHURCHILL LADY 079H ET

Same story here ... some of the first Sherman's out of this great young donor. The sky's the limit!

	CED	BW	WW	YW	MM	SCR	REA	MARB	BMIS	CHBS
SIRE	3.3	1.6	65	106	28	2	1.17	0.4	480	191
DAM	-0.9	3	58	99	44	1.6	0.610	.33	439	145

22

FOUR OR SEVEN EMBRYOS

CHURCHILL W4 SHERMAN 2157K ET

KCF BENNETT RESOLVE G595
 CHURCHILL LADY 079H ET
C BAR1 BAILEES DOUBLE MILES ET
 BR BAILEE 1066 ET

The high selling female in the 2018 Fall Female Sale, Bailees Double Miles was named the Grand Champion Polled Female at 2020 FWSS. In the 2021 Fall Female Sale, she had two daughters sell for \$22,500 & \$17,000. In the 2022 Bull Sale, a son by Genesis sold for \$40,000 to Waibel Ranch. This mating to Sherman will yield progeny with high revenue potential.

	CED	BW	WW	YW	MM	SCR	REA	MARB	BMIS	CHBS
SIRE	3.3	1.6	65	106	28	2	1.17	0.4	480	191
DAM	1.4	3.9	54	80	20	0.5	0.59	-0.13	248	85



**DONOR DAM ...
C BAR1 BAILEES
DOUBLE MILES ET**

**SON ...
C 8105
GENESIS
1024 ET**



23 THREE EMBRYOS

C BARRACUDA 0114 ET

BEHM 100W CUDA 504C
C 105Y LADY DOMINO 4038
C BLACK HAWK DOWN ET
C 88X RIBEYE LADY 2052

C 2052 LADY BLACK HAWK 8336 ET

One of the top daughters of Colyer's donor cow 2052 (which is featured as lot 70), 8336 got her start as a first calf heifer when Potter Ranch selected her as their \$27,500 donor interest. She's posted a nurse ratio of 108 on her first two calves, and her first flush progeny are yearlings this Spring. This mating to the ABS sire Barracuda will moderate the calving ease while increasing marbling and keeping growth constant.

	CED	BW	WW	YW	MM	SCR	REA	MARB	BMIS	CHBS
SIRE	9.2	-0.7	63	98	43	0.7	0.62	0.47	357	163
DAM	-3.1	5	65	102	38	1.2	0.71	0.17	469	134



DONOR DAM ... C 2052 LADY BLACK HAWK 8336 ET



DAUGHTER ... C GUARDIAN LASS 2255 ET

**DONOR DAM ...
C 6078 BONNIE BELLE 9030 ET**

REF

C 6078 BONNIE BELLE 9030 ET

CED.....	4.7
BW	-0.4
WW	57
YW	84
MM	39
SCR	2
REA	0.48
MARB ..	0.63
BMIS	493
CHBS....	163

Polled Hereford Female | AHA# 44019087 | DOB 01.04.2019

BR BELLE AIR 6011

BAR S LHF 028 240

BR BELLE 4082 ET

C 88X ENCORE LADY 6078

KCF BENNETT ENCORE Z311 ET

C 88X RIBEYE LADY 4088

A great granddaughter of the 1290 donor, 9030 is another young donor that is off to a great start. A daughter of her first flush sold for \$19,000 in the Fall 2023 Female Sale. With 11 traits in the top 6% of the breed including a huge MARB number, she's posted progeny ratios of 3@106 for WW, 2@101 for YW & 1@114 for IMF.

24 THREE OR SIX EMBRYOS

CHURCHILL W4 SHERMAN 2157K ET

KCF BENNETT RESOLVE G595
CHURCHILL LADY 079H ET

Progeny from this Sherman mating will be high calving ease with big growth and a huge \$CHB.

	CED	BW	WW	YW	MM	SCR	REA	MARB	BMIS	CHBS
SIRE	3.3	1.6	65	106	28	2	1.17	0.4	480	191
DAM	4.7	-0.4	57	84	39	2	0.48	0.63	493	163

25 TWO EMBRYOS

SR DOMINATE 308F ET

BCC DOMINATOR 619D
CHURCHILL LADY 1162Y ET

Expect outstanding phenotype and power with this mating to past National Champion Dominate.

	CED	BW	WW	YW	MM	SCR	REA	MARB	BMIS	CHBS
SIRE	-3.5	5.1	67	115	31	1.1	0.83	0.01	291	135
DAM	4.7	-0.4	57	84	39	2	0.48	0.63	493	163

HEREFORD EMBRYOS



**DONOR DAM ...
C 8257 VALERIE 1030 ET**



SIRE OF MATING ... C DENALI HD 2105 ET

26 THREE EMBRYOS

C DENALI HD 2105 ET

C 8257 VALERIE 1030 ET

LOEWEN GENESIS G16 ET
C 88X NOTICE ME 1311 ET
EFBEEF BR VALIDATED B413
C 4038 CANADA LASS 8257 ET

Another one of the youngest donors in Bruneau, and best Validated daughters you'll find anywhere, her first bull calf by Belle Heir ratioed 112 for WW, 110 for YW, 117 for REA and a whopping 140 for IMF. The progeny from this mating to the member of that 2023 Champion Bull Pen, Denali, will possess one of the best sets of EPD profiles you can design.

	CED	BW	WW	YW	MM	SCR	REA	MARB	BMIS	CHBS
SIRE	0.3	3.7	70	114	39	1.3	1.12	0.27	477	190
DAM	1	2.7	69	103	47	0.8	0.71	0.56	453	156



**DONOR DAM ...
C 8105 GENESIS GAL 1008 ET**

27 FOUR EMBRYOS

C BARRACUDA 0114 ET

C 8105 GENESIS GAL 1008 ET

BEHM 100W CUDA 504C
C 105Y LADY DOMINO 4038
LOEWEN GENESIS G16 ET
C BAR1 BAILEES DOUBLE MILES ET

A daughter of a past National Champion and top donor, 1008 is another one of the new up and coming donors. 1008 posted a nurse ratio of 108 on her first calf. From there she made her way into the donor pen. Half interest in her sold in 2021 to Bar One Ranch, and this mating to the popular ABS bull Barracuda combines two great cow families with Bailee & Notice Me. The progeny from this mating will have a huge spread on their production numbers with well balanced carcass numbers.

	CED	BW	WW	YW	MM	SCR	REA	MARB	BMIS	CHBS
SIRE	9.2	-0.7	63	98	43	0.7	0.62	0.47	357	163
DAM	10.6	1.7	65	101	31	1	0.73	-0.04	396	115



**DONOR DAM ...
C 2052 DOMINETTE 8204 ET**

REF
CED..... -3.6
BW 4.2
WW 66
YW 101
MM 34
SCR 1.1
REA..... 0.61
MARB .. 0.58
BMIS 497
CHBS.... 171

C 2052 DOMINETTE 8204 ET

Horned Hereford Female | AHA# 43890062 | DOB 02.03.2018

CL 1 DOMINO 215Z

CL 1 DOMINO 9122W 1ET

CL 1 DOMINETTE 055X

C 88X RIBEYE LADY 2052

NJW 98S R117 RIBEYE 88X ET

C MS OUTCROSS 0201 ET

Another young donor out of one of Colyer's best, 2052, this 215Z daughter ratioed 110 on her first son by Belle Heir. In addition she's posted a progeny IMF ratio of 112. Expect highly maternal progeny from each of these two matings.

28 FOUR OR SEVEN EMBRYOS

C CUDA BELLE 2111

C BARRACUDA 0114 ET
C LADY BELL ADVANCE 0053

This mating to Cuda Belle will have an excellent EPD profile.

	CED	BW	WW	YW	MM	SCR	REA	MARB	BMIS	CHBS
SIRE	6.1	0.3	66	103	42	0.8	0.55	0.28	418	139
DAM	-3.6	4.2	66	101	34	1.1	0.610	.58	497	171

29 FOUR EMBRYOS

C BARRACUDA 0114 ET

BEHM 100W CUDA 504C
C 105Y LADY DOMINO 4038

These Barracuda calves will offer a little lighter BW and strong \$CHB numbers.

	CED	BW	WW	YW	MM	SCR	REA	MARB	BMIS	CHBS
SIRE	9.2	-0.7	63	98	43	0.7	0.62	0.47	357	163
DAM	-3.6	4.2	66	101	34	1.1	0.610	.58	497	171

30 FOUR EMBRYOS

CHURCHILL W4 SHERMAN 2157K ET

KCF BENNETT RESOLVE G595
CHURCHILL LADY 079H ET

C PURE GOLD LASS 0275

C -S PURE GOLD 98170
C 88X RIBEYE LADY 5113

Pretty interesting pedigree on this Pure Gold daughter that is a natural calf out of a highly productive cow that just began her donor career. On her first calf by Genesis, she ratioed 119 for weaning, 121 for REA & 105 for IMF. As she's one of the young donors for Colyer, 0275 is a prime example of how valuable proven genetics continue to be when used the right way.

	CED	BW	WW	YW	MM	SCR	REA	MARB	BMIS	CHBS
SIRE	3.3	1.6	65	106	28	2	1.17	0.4	480	191
DAM	-1.6	2.7	46	67	37	0.4	0.85	0.05	406	113



DONOR DAM ... C PURE GOLD LASS 0275

HEREFORD EMBRYOS



**DONOR DAM ...
C DOUBLE TIME LASS 8078 ET**



DAM OF 8078 ... C 812U MISS MILES 4196 ET

31 THREE OR SIX IVF EMBRYOS

LOEWEN GENESIS G16 ET

C DOUBLE TIME LASS 8078 ET

LOEWEN 77 48 MISS 344N 4RB42ET
NJW 79Z Z311 ENDURE 173D ET
C DOUBLE YOUR MILES 6077 ET
C 812U MISS MILES 4196 ET

8078 was a high seller in Colyer's 2018 Fall Female Sale when Potter Herefords purchase a donor interest. One of the top 4196 daughters that was produced and going back to the great 9126J daughter 812U, she has an exceptional look to go with her great maternal ability. She ratioed 113 on her first calf and this mating with Genesis will yield progeny with great maternal along with an outstanding EPD profile.

	CED	BW	WW	YW	MM	SCR	REA	MARB	BMIS	CHBS
SIRE	4.2	3.7	76	129	36	1.8	0.77	0.46	488	195
DAM	2.9	4.2	54	74	31	0.4	0.28	0.28	351	121



SIRE OF MATING ... BR GKB WINCHESTER 1314

**DAUGHTER ...
C 144B PACKER LASS 7026**

32 FIVE EMBRYOS

BR GKB WINCHESTER 1314

C 88X RIBEYE LADY 5113

BR BELLE AIR E133 ET
BR ANASTASIA E117 ET
NJW 98S R117 RIBEYE 88X ET
C 105Y LADY DOMINO 3205

The dam of 0275, 5133 recently made her way to the Colyer donor pen after posting a nurse ratio of 6@106. Her first calf by Lambeau 144B was a high seller in the 2018 Female Sale at \$12,000. This Winchester mating combines three great maternal lines...88X, 105Y & Anastasia.

	CED	BW	WW	YW	MM	SCR	REA	MARB	BMIS	CHBS
SIRE	-2.6	4.4	77	125	29	1.8	0.46	0.28	291	134
DAM	4.7	1.2	49	71	36	0.5	0.57	0.19	511	122



DONOR DAUGHTER ... C 6018 X651 LASS 0067 ET

**DONOR DAM ...
C 1311 5280 LADY 6018 ET**

REF	
CED.....	5.1
BW.....	1.5
WW.....	49
YW.....	75
MM.....	23
SCR.....	0.8
REA.....	0.64
MARB...-	-0.03
BMIS....	436
CHBS....	106

C 1311 5280 LADY 6018 ET

Polled Hereford Female | AHA# 43672833 | DOB

CRR 5280

C 88X NOTICE ME 1311 ET

CRR 719 CATAPULT 109
CRR 435 KELLY 178
NJW 98S R117 RIBEYE 88X ET
C NOTICE ME ET

6018 is a member of the greatest flush ever produced at Colyer's as she's a full sister to Double Your Miles, Special Edition, Diversified, etc. Right in the prime of her life, she continues to produce, posting progeny ratios of 2@102 for WW, 3@107 for YW, 11@101 for REA & 11@103 for IMF. A 6018 daughter was a high seller in 2020 for \$36,000 to White Hawk, Dry Creek Farms and Aden Family Farms.

33 THREE EMBRYOS

BR BELLE AIR 6011

BAR S LHF 028 240
BR BELLE 4082 ET

Belle Air mating will be light at birth with well-balanced traits across the board.

	CED	BW	WW	YW	MM	SCR	REA	MARB	BMIS	CHBS
SIRE	0.5	2.5	62	103	37	2.8	0.51	0.6	500	169
DAM	5.1	1.5	49	75	23	0.8	0.64	-0.03	436	106

34 THREE EMBRYOS

C CJC BELLE HEIR ET

BR BELLE AIR 6011
C CJC 89T MISS MILES 4264 ET

Mating to one of the top horned bulls in recent years. Great combination of several outstanding maternal lines.

	CED	BW	WW	YW	MM	SCR	REA	MARB	BMIS	CHBS
SIRE	7.7	1.6	63	99	35	1.7	0.77	0.31	489	158
DAM	5.1	1.5	49	75	23	0.8	0.64	-0.03	436	106

35 FIVE IVF EMBRYOS

LOEWEN GENESIS G16 ET

KLD MELANIA D76 ET

NJW 79Z Z311 ENDURE 173D ET
LOEWEN 77 48 MISS 344N 4RB42ET
CRR 719 CATAPULT 109
RW KLD 122L MINDY Y3078 ET

Stemming from a long line of show winners, Melania herself was Champion Polled Spring Yearling Heifer at the 2018 Western Nugget. This show heifer mating will leave you with a set of EPDs you can work with once done showing.

	CED	BW	WW	YW	MM	SCR	REA	MARB	BMIS	CHBS
SIRE	4.2	3.7	76	129	36	1.8	0.77	0.46	488	195
DAM	-3.6	6.4	69	112	31	0.7	0.46	-0.08	107	104



DONOR DAM ... KLD MELANIA D76 ET



DONOR DAM ... C 4038 CANADA LASS 8257 ET

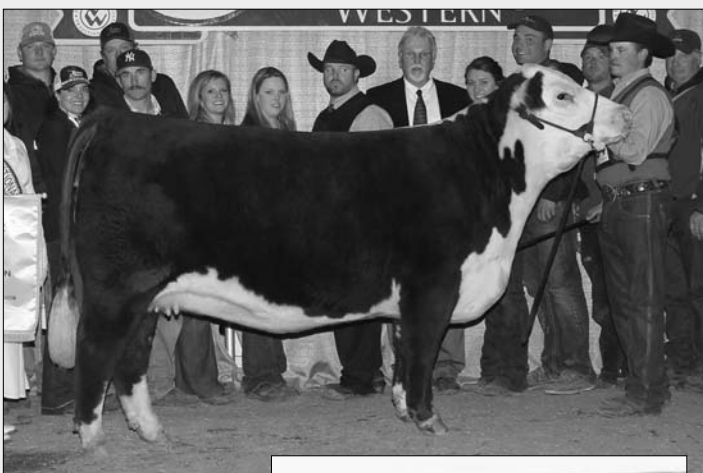

DONOR DAM ... C CANDY CANE 4030 ET



DAUGHTER ... C BAR1 CANDYLAND 7014 ET



DONOR DAM ... SULL TCC MS HARLEY 322 ET

36 THREE EMBRYOS

C REAL DEAL 0137 ET

INNISFAIL WHR X651/723 4013 ET
C CJC 89T MISS MILES 4264 ET
WLB MR CANADA 10Z 15B
C 105Y LADY DOMINO 4038

C 4038 CANADA LASS 8257 ET

Another young 4038 daughter, 8257 sports a picture-perfect udder. In her short career in production, she's posted progeny ratios of 3@104 for WW & 3@103 for YW. This mating to the \$60,000 high selling bull to Upstream Ranch & Loehr Hereford Farms will yield progeny that're trait leaders for growth with a moderate BW EPD.

	CED	BW	WW	YW	MM	SCR	REA	MARB	BMI\$	CHBS
SIRE	7.5	3.4	75	106	28	1.1	0.46	0.45	387	150
DAM	3.8	2.7	66	103	45	0.5	0.5	-0.06	338	107

REF C CANDY CANE 4030 ET

Polled Hereford Female | AHA# 43469636 | DOB 01.04.2018

NJW 98S R117 RIBEYE 88X ET

SHF RIB EYE M326 R117
NJW 9126J DEW DOMINO 98S
C-S PURE GOLD 98170
RR BONDED LADY P824

HHR PAY IN GOLD 1008X ET

The National Champion Candy Cane joined her sister as a good producing donor. A daughter from her first flush sold for \$55,000 in the '17 Fall Female Sale, and a son by Belle Air sold for \$15,000 in '20. She's posted progeny ratios of 2@101 for WW and 15@104 for REA. This embryo basket between the three sires offers a lot of potential.

CED.....	3.5
BW.....	3.2
WW.....	51
YW.....	73
MM.....	32
SCR.....	1.2
REA.....	0.63
MARB..	0.14
BMI\$....	258
CHBS....	118

37 THREE IVF EMBRYOS

C DOUBLE YOUR MILES 6077 ET

CRR 5280
C 88X NOTICE ME 1311 ET

	CED	BW	WW	YW	MM	SCR	REA	MARB	BMI\$	CHBS
SIRE	0.6	3.6	58	81	23	0.3	0.52	-0.05	348	104
DAM	3.5	3.2	51	73	32	1.2	0.63	0.14	258	118

C SPECIAL EDITION 6105 ET

CRR 5280
C 88X NOTICE ME 1311 ET

	CED	BW	WW	YW	MM	SCR	REA	MARB	BMI\$	CHBS
SIRE	-2.6	5.6	69	98	29	1.9	0.88	0.14	411	135
DAM	3.5	3.2	51	73	32	1.2	0.63	0.14	258	118

C CJC BELLE HEIR ET

BR BELLE AIR 6011
C CJC 89T MISS MILES 4264 ET

	CED	BW	WW	YW	MM	SCR	REA	MARB	BMI\$	CHBS
SIRE	7.7	1.6	63	99	35	1.7	0.77	0.31	489	158
DAM	3.5	3.2	51	73	32	1.2	0.63	0.14	258	118

38 FIVE IVF EMBRYOS

T/R BPF AMERICANCLASSIC 561CET

ECR WHO MAKER 210 ET
TFR PARIS 415 ET
H EXCEL 8051 ET
LCC TWO TIMIN 438 ET

SULL TCC MS HARLEY 322 ET

After being campaigned successfully by Sara Sullivan culminating in being named the Grand Champion Polled Female in the junior show at the NWSS, 322 made her way to the Colyer donor pen. We can fill a book on the success of Harley progeny in the show ring and the females still top many sales to this day. Not to be outdone by the daughters, but in 2020 at the Spring Bull Sale, a pair of Who Maker sons out of 322 avg. \$15,750. A 322 daughter by Who Maker sold in Sullivan's Maternal Legends sale for \$90,000.

	CED	BW	WW	YW	MM	SCR	REA	MARB	BMI\$	CHBS
SIRE	-8.4	7.1	65	107	32	0.2	0.88	-0.03	288	127
DAM	-2.2	5.6	61	90	24	0.6	0.62	-0.06	203	106



**DONOR DAM ...
C NOTICE ME UNTAPPED 2212 ET**



DAM ... C NOTICE ME ET

39 FOUR IVF EMBRYOS

NJW 98S R117 RIBEYE 88X ET

C NOTICE ME UNTAPPED 2212 ET

SHF RIB EYE M326 R117
NJW 9126J DEW DOMINO 98S
TH 89T 743 UNTAPPED 425X ET
C NOTICE ME ET

Up next are a pair of daughters of Notice Me, the past National and Supreme Champion Female at the NWSS. Half interest in 2212 was a sale topper in a past Fall Female Sale. This mating to 88X will yield the type of foundation maternal genetics the Colyer program is built on.

	CED	BW	WW	YW	MM	SCR	REA	MARB	BMIS	CHBS
SIRE	-3.2	5.2	48	67	24	0.5	0.42	-0.01	322	100
DAM	2.9	4.2	54	74	31	0.4	0.28	0.28	351	121



DAUGHTER ... C 1313 LADY GENESIS 2321 ET

**DONOR DAM ...
C 88X NOTICE ME 1313 ET**

40 FOUR EMBRYOS

ECR 628 ADVANCE 9490 ET

C 88X NOTICE ME 1313 ET

H FHF ADVANCE 628 ET
ECR CANDI 5451 ET
NJW 98S R117 RIBEYE 88X ET
C NOTICE ME ET

A full sister to 1311, and while she may not have the same track record as her sister, she's still been a great producer for the Colyer program. Most recently a daughter by Genesis sold for \$45,000 in the 2023 Fall Female Sale. In addition, she's posted progeny ratios of 4@105 for WW and 17@103 for IMF. This embryos mating with 9490 will yield excellent phenotype alongside a great set of numbers.

	CED	BW	WW	YW	MM	SCR	REA	MARB	BMIS	CHBS
SIRE	-1	5.9	65	105	26	1.5	0.89	-0.01	337	124
DAM	7.1	3	55	75	33	0.9	0.54	0.24	325	129



DONOR DAM ... HHR PAY IN GOLD 1008X ET



**DAUGHTER ...
C EYE CANDY
2079**



**DAUGHTER ...
C CANDY
CANE 4030 ET**



**DAUGHTER ...
C SNICKERS ET**



**DAUGHTER ...
C DOUBLE DOWN
LASS 8018 ET**

REF **HHR PAY IN GOLD 1008X ET**

CED.....	-4.1
BW.....	5
WW.....	54
YW.....	84
MM.....	39
SCR.....	1.3
REA.....	0.78
MARB...-	-0.07
BMIS....	265
CHBS....	120

Polled Hereford Female | AHA# 43094685 | DOB 02.22.2010
C-S PURE GOLD 98170 C GOLD RUSH 1ET
RR BONDED LADY P824 C MS DOM 93218 1ET
 REMITALL ONLINE 122L
 MCA LADY LOUANN 027K

1008X was purchased as a heifer calf from Hacklin Hereford Ranch for Piper & Cruz. She turned into an exceptional donor cow! As a first calf heifer, she produced C Eye Candy 2079, the 2013 NWSS Grand Champion Polled Female. She followed Eye Candy with the future donor C Cotton Candy 3003, and in 2014 came C Candy Cane 4030 ET the 2016 NWSS Reserve Grand Champion Polled Female and the FWSS Grand Champion Polled Female. A flush sister to Candy Cane, C Snickers 4030 ET, was also the Grand Champion Horned Female the same year at FWSS! Not to be outdone, a full sister, C Milky Way 6133, has become one of the top donor cows for Colyer. From there the list goes on with numerous daughters making their way to the top sellers list over many years with 108 progeny on record.

41 **FIVE IVF EMBRYOS**

HAPP BK VALOR 37C ET

HAPP EXTRA POINT 1220 ET
 JSF 12N LADY VAL 9T

Valor mating combined with proven National Champions produced by 1008X is a can't miss.

	CED	BW	WW	YW	MM	SCR	REA	MARB	BMIS	CHBS
SIRE	-1.1	3	60	98	23	1.2	0.63	0.09	327	119
DAM	-4.1	5	54	84	39	1.3	0.78	-0.07	265	120

42 **FOUR IVF EMBRYOS**

ECR WHO MAKER 210 ET

DKF RO CASH FLOW 0245 ET
 RV GOLDEN LADY 5064

Another great show heifer mating with this Who Maker combination.

	CED	BW	WW	YW	MM	SCR	REA	MARB	BMIS	CHBS
SIRE	-2.1	3.1	61	93	37	1.2	0.64	-0.11	410	111
DAM	-4.1	5	54	84	39	1.3	0.78	-0.07	265	120

43 **FOUR EMBRYOS - 2 IVF & 2 CONVENTIONAL**

C DOUBLE YOUR MILES 6077 ET

CRR 5280
 C 88X NOTICE ME 1311 ET

A full sib to this mating sold for \$42,500 in a past Female Sale.

	CED	BW	WW	YW	MM	SCR	REA	MARB	BMIS	CHBS
SIRE	0.6	3.6	58	81	23	0.3	0.52	-0.05	348	104
DAM	-4.1	5	54	84	39	1.3	0.78	-0.07	265	120

44 **TWO IVF SEXED FEMALE EMBRYOS**

T/R BPF AMERICANCLASSIC 561CET

ECR WHO MAKER 210 ET
 TFR PARIS 415 ET

Sexed female mating to American Classic is bound to win banners.

	CED	BW	WW	YW	MM	SCR	REA	MARB	BMIS	CHBS
SIRE	-8.4	7.1	65	107	32	0.2	0.88	-0.03	288	127
DAM	-4.1	5	54	84	39	1.3	0.78	-0.07	265	120

45 FOUR IVF EMBRYOS

HAPP BK VALOR 37C ET

BR BAILEE 1066 ET

HAPP EXTRA POINT 1220 ET
 JSF 12N LADY VAL 9T
 DM BR SOONER
 BR GABRIELLE 5082

Bailee was Colyer's pick in the 2012 Barber Ranch female sale, and she has been a great producer. In 2013, Bailee was the Grand Champion Female at FWSS. A full sister to BR CSF Copper ET, BR Currency 8144 ET, and BR Golden Spread Dan, Bailee's progeny regularly are highlights in Colyer's Spring & Fall Sales. One of her early highlights includes a daughter that sold for \$42,500 in the 2015 Fall Female Sale. In addition, she is the dam of C Black Hawk Down ET, the 2016 & 2017 Grand Champion Polled Bull at FWSS, who sold for \$65,000 for 1/4 interest in 2016. With 73 progeny on record, her daughters continue to find their way to the top sellers list as a full sister to this mating sold for \$40,000 in the 2019 Female Sale.



**DONOR DAM ...
BR BAILEE 1066 ET**



**SON ...
C BLACK HAWK
DOWN ET**



**SISTER TO MATING ...
C BAR1 BAILEE
VALOR 9256 ET**

	CED	BW	WW	YW	MM	SCR	REA	MARB	BMIS	CHBS
SIRE	-1.1	3	60	98	23	1.2	0.63	0.09	327	119
DAM	-1.6	4.9	56	95	21	0.3	0.41	0.03	289	105



DONOR DAM ... GGSC CARLEE 6B

REF GGSC CARLEE 6B

CED.....	-1.5
BW.....	5
WW.....	63
YW.....	99
MM.....	28
SCR.....	1.5
REA.....	0.53
MARB...-	-0.05
BMIS....	238
CHBS....	112

Polled Hereford Female | AHA# 43465398 | DOB 04.01.2014
CRR ABOUT TIME 743 THM DURANGO 4037
SHF COYOTTE DONE CRR D03 CASSIE 206
 LCC BACK N TIME ET
 LAKE 19R LEZA 433T ET

Melissa Grimmel Schaake campaigned Carlee to great success, and Colyer's were very happy to acquire a donor interest in her. Choice of these three sires will yield valuable show heifers that will compete nationally.

46 THREE IVF EMBRYOS

C MILES MCKEE 2103 ET

NJW 98S R117 RIBEYE 88X ET
 C NOTICE ME ET

Great show mating with the Denver Supreme Champion Miles McKee

	CED	BW	WW	YW	MM	SCR	REA	MARB	BMIS	CHBS
SIRE	7.4	3.2	46	67	39	0.5	0.65	0.24	418	131
DAM	-1.5	5	63	99	28	1.5	0.53	-0.05	238	112

47 FIVE IVF EMBRYOS

NJW 98S R117 RIBEYE 88X ET

SHF RIB EYE M326 R117
 NJW 9126J DEW DOMINO 98S

88X's daughters have proven themselves time and again in the show ring.

	CED	BW	WW	YW	MM	SCR	REA	MARB	BMIS	CHBS
SIRE	8.2	1.3	51	74	32	0.8	0.32	0.37	412	116
DAM	-1.5	5	63	99	28	1.5	0.53	-0.05	238	112

48 THREE EMBRYOS

CRR 109 ON POINT 559 ET

CRR 719 CATAPULT 109
 CRR 435 KELLY 161

On Point is the sire of numerous champions.

	CED	BW	WW	YW	MM	SCR	REA	MARB	BMIS	CHBS
SIRE	2.3	2.2	52	89	41	0.4	0.26	0.03	328	99
DAM	-1.5	5	63	99	28	1.5	0.53	-0.05	238	112



DONOR DAM ... C 6084 6011 BELLE 0190 ET



DONOR DAM ... C MILKY WAY 0061 ET



DONOR DAM ... C CLASSY DIANA 0128 ET

49 THREE EMBRYOS

ECR 628 IVYS ADVANCE 8923 ET

H FHF ADVANCE 628 ET
ECR MISS SENSATION 4406 ET
BR BELLE AIR 6011
C 1311 5280 LADY 6084 ET

C 6084 6011 BELLE 0190 ET

A young 6084 daughter that earned her way to the donor pen last year. This mating with Sancho will produce progeny with a well balanced set of numbers along with great phenotype.

	CED	BW	WW	YW	MM	SCR	REA	MARB	BMI\$	CHB\$
SIRE	-1	2.4	56	88	35	1.3	0.71	0.07	280	127
DAM	-0.2	3.1	54	77	27	1.7	0.26	0.32	447	114

50 FOUR OR SEVEN EMBRYOS

C REAL DEAL 0137 ET

INNISFAIL WHR X651/723 4013 ET
C CJC 89T MISS MILES 4264 ET
TH FRONTIER 174E
C 1008 MILKY WAY 6133 ET

C MILKY WAY 0061 ET

One of the newest Milky Way daughters, 0061 offers a little more growth around the same great maternal package. She ratioed 114 on her first calf, and her first flush progeny are yearlings this Spring. This mating to Real Deal will yield powerful, growthy calves with strong carcass EPDs.

	CED	BW	WW	YW	MM	SCR	REA	MARB	BMI\$	CHB\$
SIRE	7.5	3.4	75	106	28	1.1	0.46	0.45	387	150
DAM	1.4	2.6	64	95	49	1.3	0.62	0.05	367	107

51 FOUR OR EIGHT EMBRYOS

C 6474D ENDURE 0321 ET

NJW 79Z Z311 ENDURE 173D ET
CHURCHILL LADY 6474D
T/R BPF AMERICANCLASSIC 561CET
SULL DIANA 5355C ET

C CLASSY DIANA 0128 ET

Three flush sisters to 0128 sold for a combined \$90,000 in the 2020 Female Sale. This sister is the one Colyer kept back for a donor. Her first flush progeny are being weaned this Spring, and they are standouts. This mating to the Endure son is geared for progeny with a lot of look and eye appeal. Owned with Potter Herefords.

	CED	BW	WW	YW	MM	SCR	REA	MARB	BMI\$	CHB\$
SIRE	8.4	3.4	59	99	28	0.8	0.76	0.28	504	160
DAM	-6.4	4.8	50	76	30	0.1	0.68	0.13	373	129

52 FOUR OR SEVEN EMBRYOS

C REAL DEAL 0137 ET

C 6133 FRONTIER LADY 0132 ET

INNISFAIL WHR X651/723 4013 ET
C CJC 89T MISS MILES 4264 ET
TH FRONTIER 174E
C 1008 MILKY WAY 6133 ET

A flush sister to the 0061 donor cow, 0132 offers a little more calving ease while keeping good growth. She knocked it out of the park with her first calf, posting a nurse ratio of 112. Like her sister, her first flush progeny are yearlings this spring. This Real Deal mating offers a very complete package as his big time growth numbers complement her calving ease.

	CED	BW	WW	YW	MM	SCR	REA	MARB	BMIS	CHBS
SIRE	7.5	3.4	75	106	28	1.1	0.46	0.45	387	150
DAM	8	-0.1	59	88	46	1.2	0.51	0.03	464	101



DONOR DAM ... C 6133 FRONTIER LADY 0132 ET

REF -S LADY ADVANCE 176L R111 ET

CED.....	1.1
BW	6
WW	62
YW	104
MM	10
SCR	1.8
REA	0.1
MARB ..	0.17
BMIS	231
CHBS....	118

Polled Hereford Female | AHA# 42734055 | DOB 09.18.2005

KCF BENNETT 3008 M326

HH MISS ADVANCE 176L

RRH MR FELT 3008
KCF MISS 459 F284
CL 1 DOMINO 824H
HH MISS ADVANCE 841H

This Foundation Female is responsible for some of the very best daughters Colyer's have in production. When you look at the impact she has made on this cowherd, you'll be hard pressed to find an equal. She possesses a great phenotype, moderate framed, has lots of rib and volume & great muscle shape. R111 has a great udder, slick fronted with lots of freckles and pigment. Her sire is one of the most highly proven sires in the breed & her dam is a foundation L1 Holden cow. Take advantage of one of the last chances to acquire outstanding maternal genetics.



DONOR DAM ... -S LADY ADVANCE 176L R111 ET

53 FOUR IVF EMBRYOS

C MILES MCKEE 2103 ET

NJW 98S R117 RIBEYE 88X ET
C NOTICE ME ET

Foundation genetics combining Miles with R111.

	CED	BW	WW	YW	MM	SCR	REA	MARB	BMIS	CHBS
SIRE	7.4	3.2	46	67	39	0.5	0.65	0.24	418	131
DAM	1.1	6	62	104	10	1.8	0.1	0.17	231	118

54 THREE OR SIX EMBRYOS

WLB WINCHESTER POWERBALL 27A

WLB LEGO 83T 90X
WLB 503W ALICE ET 8401Y

An outcross mating featuring the Canadian sire Powerball.

	CED	BW	WW	YW	MM	SCR	REA	MARB	BMIS	CHBS
SIRE	4.7	2.1	61	84	31	1.7	0.59	-0.04	385	115
DAM	1.1	6	62	104	10	1.8	0.1	0.17	231	118

55 THREE IVF EMBRYOS

C ETF WILDCAT 4248 ET

NJW 73S M326 TRUST 100W ET
RPH MAIDEN 95T

Mating with Wildcat will add power & growth.

	CED	BW	WW	YW	MM	SCR	REA	MARB	BMIS	CHBS
SIRE	-0.5	3.3	56	89	41	1	0.77	0.33	350	167
DAM	1.1	6	62	104	10	1.8	0.1	0.17	231	118

56 THREE IVF EMBRYOS

NJW 78P88X STEAKHOUSE 187Z ET

NJW 98S R117 RIBEYE 88X ET
NJW BW LADYSPORT DEW 78P ET

Steakhouse mating combines tremendous maternal lines of 88X, 78P & M326. Foundation female genetics.

	CED	BW	WW	YW	MM	SCR	REA	MARB	BMIS	CHBS
SIRE	10.7	0.1	45	67	26	0.8	0.55	0.21	440	121
DAM	1.1	6	62	104	10	1.8	0.1	0.17	231	118

HEREFORD EMBRYOS



DONOR DAM ...S M326 LADY ADV 176L R98 ET

R98 DAUGHTER ...
C KLC R98 LADY MILES 4095 ET



R98 DAUGHTER ...
C KLC R98 MISS MILES
4028 ET

R98 DAUGHTER ...
C KLC R98 MISS MILES
4100 ET



57 THREE IVF EMBRYOS

BR COPPER 120Y

BR CSF COPPER ET
BR FANCEE 8135 ET
KCF BENNETT 3008 M326
HH MISS ADVANCE 176L

-S LADY ADVANCE 176L R111 ET

	CED	BW	WW	YW	MM	SCR	REA	MARB	BMIS	CHBS
SIRE	-3.1	3.9	56	80	27	0.4	0.44	-0.02	336	93
DAM	1.1	6	62	104	10	1.8	0.1	0.17	231	118

BR COPPER 120Y

BR CSF COPPER ET
BR FANCEE 8135 ET
KCF BENNETT 3008 M326
HH MISS ADVANCE 176L

-S M326 LADY ADV 176L R98 ET

	CED	BW	WW	YW	MM	SCR	REA	MARB	BMIS	CHBS
SIRE	-3.1	3.9	56	80	27	0.4	0.44	-0.02	336	93
DAM	1.6	4	51	78	23	1.4	0.09	-0.01	278	96

A unique package here. Colyer pooled some donors together, so this package consists of Copper 120Y by two full sisters, R111 and R98.

REF

-S M326 LADY ADV 176L R98 ET

CED.....	1.6
BW.....	4
WW.....	51
YW.....	78
MM.....	23
SCR.....	1.4
REA.....	0.09
MARB	-0.01
BMIS.....	278
CHBS.....	96

Polled Hereford Female | AHA# 42734054 | DOB 09.11.2005
RRH MR FELT 3008
KCF BENNETT 3008 M326
KCF MISS 459 F284
HH MISS ADVANCE 176L
CL 1 DOMINO 824H
HH MISS ADVANCE 841H

Colyer's purchased R98 in 2011, and she's been a great asset since. A full sister to R111, she's moderate framed with loads of volume, lots of freckles and goggled eyed. With several matings to choose from, the daughters you get will be foundation females.

58 FOUR IVF EMBRYOS - 3 IVF/ 1 CONVENTIONAL

C MILES MCKEE 2103 ET

NJW 98S R117 RIBEYE 88X ET
C NOTICE ME ET

Three full sisters to this mating grossed \$71,000 in 2014. Any females produced by the Miles x R98 mating will make foundation cows.

	CED	BW	WW	YW	MM	SCR	REA	MARB	BMIS	CHBS
SIRE	7.4	3.2	46	67	39	0.5	0.65	0.24	418	131
DAM	1.6	4	51	78	23	1.4	0.09	-0.01	278	96

60 THREE OR SIX EMBRYOS

GRANDVIEW VIC H132 23G 4003 ET

GVHHH J30 143A H132
REMITALL GINGER 23G

Outcross sire from Grandview CMR sale, 4003 adds a lot of growth and carcass EPDs.

	CED	BW	WW	YW	MM	SCR	REA	MARB	BMIS	CHBS
SIRE	-3.7	5.2	60	94	24	0.9	0.56	0.17	280	145
DAM	1.6	4	51	78	23	1.4	0.09	-0.01	278	96

59 THREE IVF EMBRYOS

CRR 5280

CRR 719 CATAPULT 109
CRR 435 KELLY 178

The sire of Miles McKee will add a lot of maternal and eye appeal to this mating.

	CED	BW	WW	YW	MM	SCR	REA	MARB	BMIS	CHBS
SIRE	-3.3	4.6	60	89	16	1.2	0.27	-0.07	348	91
DAM	1.6	4	51	78	23	1.4	0.09	-0.01	278	96

61 FOUR IVF EMBRYOS

C MILES MCKEE 2103 ET

NJW 98S R117 RIBEYE 88X ET
C NOTICE ME ET
CMR GVP MR MATERNAL 156T
HUTH PAULINE P006

GRANDVIEW CMR 156T LADY X325

The next two donors came from Grandview CMR. X325 was Colyer's choice of the Mr. Maternal daughters in the dispersal. She's deep bodied & easy fleshing with extra pigment. Through her production life she posted progeny ratios of 6@107 for WW and 5@107 for YW. This mating to Miles will produce sound females that produce year after year.

	CED	BW	WW	YW	MM	SCR	REA	MARB	BMIS	CHBS
SIRE	7.4	3.2	46	67	39	0.5	0.65	0.24	418	131
DAM	-6.5	3.5	58	87	33	0.7	0.46	0.07	329	101



DONOR DAM ... GRANDVIEW CMR 156T LADY X325

REF GRANDVIEW CMR MISS VIC X178

CED.....	-2.4
BW	4.3
WW	57
YW	86
MM	36
SCR	0.8
REA.....	0.54
MARB ..	0.06
BMIS	297
CHBS....	109

Polled Hereford Female | AHA# 43126122 | DOB 02.04.2010

GRANDVIEW VIC H132 23G 4003 ET

GVHHH J30 143A H132
REMITALL GINGER 23G
PW VICTOR BOOMER P606
RYR BANDITA OZ P24

RYR CMR BANDITA P606 S3

X178 was the choice of 4003 daughters in the same dispersal, and she possessed great femininity, extreme body length and was a heavy milker. A great producer, she had progeny ratios of 5@110 for WW, 3@104 for YW and 9@105 for REA.



DONOR DAM ... GRANDVIEW CMR MISS VIC X178

62 FOUR EMBRYOS

C BLACK HAWK DOWN ET

WLB WINCHESTER POWERBALL 27A
BR BAILEE 1066 ET

This Black Hawk Down mating combines the Bailee cow family with P606. Great daughters on the horizon.

	CED	BW	WW	YW	MM	SCR	REA	MARB	BMIS	CHBS
SIRE	4.7	3.1	58	87	32	0.7	0.5	0.08	432	133
DAM	-2.4	4.3	57	86	36	0.8	0.54	0.06	297	109

63 TWO EMBRYOS

C MILES MCKEE 2103 ET

NJW 98S R117 RIBEYE 88X ET
C NOTICE ME ET

Similar to 62, only you're combining 88X to the mix and the daughters will be highly productive.

	CED	BW	WW	YW	MM	SCR	REA	MARB	BMIS	CHBS
SIRE	7.4	3.2	46	67	39	0.5	0.65	0.24	418	131
DAM	-2.4	4.3	57	86	36	0.8	0.54	0.06	297	109

64 FOUR OR SEVEN IVF EMBRYOS

WLB WINCHESTER POWERBALL 27A

WLB LEGO 83T 90X
WLB 503W ALICE ET 8401Y
GRANDVIEW VIC H132 23G 4003 ET
RYR CMR BANDITA P606 S3

GRANDVIEW CMR MISS VIC X178

	CED	BW	WW	YW	MM	SCR	REA	MARB	BMIS	CHBS
SIRE	4.7	2.1	61	84	31	1.7	0.59	-0.04	385	115
DAM	-2.4	4.3	57	86	36	0.8	0.54	0.06	297	109

WLB WINCHESTER POWERBALL 27A

WLB LEGO 83T 90X
WLB 503W ALICE ET 8401Y
CMR GVP MR MATERNAL 156T
HUTH PAULINE P006

GRANDVIEW CMR 156T LADY X325

	CED	BW	WW	YW	MM	SCR	REA	MARB	BMIS	CHBS
SIRE	4.7	2.1	61	84	31	1.7	0.59	-0.04	385	115
DAM	-6.5	3.5	58	87	33	0.7	0.46	0.07	329	101

Similar to before, Colyer's pooled some donors, so you will have either X325 or X178 calves, all sired by Powerball.



**DONOR DAM ...
GKB NOTICE ME TOO B954 ET**

REF	GKB NOTICE ME TOO B954 ET
CED..... 5.5	Horned Hereford Female AHA# 43012987 DOB 03.15.2009
BW 3.3	GH NEON 17N
WW 46	LCC TWO TIMIN 438 ET
YW 69	DM BR L1 DOMINO 146
MM 12	C NOTICE ME ET
SCR 0.4	
REA 0.4	
MARB ..-0.05	Notice Me Too daughter raised by GKB Cattle, she's been a
BMIS 283	strong producer with 39 registered progeny on record.
CHBS.... 101	

65 FOUR IVF SEXED MALE EMBRYOS
LED GKB LEGEND 108 ET
 CRR ABOUT TIME 743
 C 026 AMBER 3062

A lot of style and eye appeal with this mating of the About Time son.

	CED	BW	WW	YW	MM	SCR	REA	MARB	BMIS	CHBS
SIRE	-6.6	4.2	55	95	19	1.3	0.26	0.01	311	84
DAM	5.5	3.3	46	69	12	0.4	0.4	-0.05	283	101

66 TWO EMBRYOS
C SPECIAL EDITION 6105 ET
 CRR 5280
 C 88X NOTICE ME 1311 ET

These calves by Special Edition will be stout & powerful.

	CED	BW	WW	YW	MM	SCR	REA	MARB	BMIS	CHBS
SIRE	-2.6	5.6	69	98	29	1.9	0.88	0.14	411	135
DAM	5.5	3.3	46	69	12	0.4	0.4	-0.05	283	101



**MATERNAL SISTER TO
DONOR DAM ...
BF 743 BURLESQUE
092X ET**



67 FIVE IVF EMBRYOS
BR COPPER 120Y
GKB 88X MISS FLIRT B314 ET
 BR CSF COPPER ET
 BR FANCEE 8135 ET
 NJW 98S R117 RIBEYE 88X ET
 BF FLIRTATIOUS 713T ET

This 88X daughter from GKB is out of a Moler female that posted a nurse ratio of 3@122! B314 is a maternal sister to past National Champion BF 743 Burlesque 092X ET. This mating by Copper 120Y should produce highly marketable sons and daughters.

	CED	BW	WW	YW	MM	SCR	REA	MARB	BMIS	CHBS
SIRE	-3.1	3.9	56	80	27	0.4	0.44	-0.02	336	93
DAM	2	3.2	49	74	27	0.5	0.53	0.21	259	124

68 FOUR IVF EMBRYOS

LOEWEN GENESIS G16 ET

NJW 79Z Z311 ENDURE 173D ET
LOEWEN 77 48 MISS 344N 4RB42ET
BR CSF COPPER ET
C 95T 88X RIBEYE LADY 4208 ET

C 88X COPPER LADY 7242

	CED	BW	WW	YW	MM	SCR	REA	MARB	BMIS	CHBS
SIRE	4.2	3.7	76	129	36	1.8	0.77	0.46	488	195
DAM	-1.5	4.4	69	100	28	1	0.29	0.12	360	108

LOEWEN GENESIS G16 ET

NJW 79Z Z311 ENDURE 173D ET
LOEWEN 77 48 MISS 344N 4RB42ET
C SPECIAL EDITION 6105 ET
C KLC TK LADY STOCKMAN 4274 ET

C MS SPECIAL EDITION 7344

	CED	BW	WW	YW	MM	SCR	REA	MARB	BMIS	CHBS
SIRE	4.2	3.7	76	129	36	1.8	0.77	0.46	488	195
DAM	-1.9	4.1	64	96	39	1.7	0.83	0.13	296	149

ECR 628 IVYS ADVANCE 8923 ET

H FH ADVANCE 628 ET
ECR MISS SENSATION 4406 ET
C SPECIAL EDITION 6105 ET
C KLC TK LADY STOCKMAN 4274 ET

C MS SPECIAL EDITION 7344

	CED	BW	WW	YW	MM	SCR	REA	MARB	BMIS	CHBS
SIRE	-1	2.4	56	88	35	1.3	0.71	0.07	280	127
DAM	-1.9	4.1	64	96	39	1.7	0.83	0.13	296	149

This embryo basket consists of two great donors. The 7242 cow produced a son by Validated that sold for \$10,000 in 2023 and 7344 produced a son by Sancho that sold for \$52,500. One of the more unique baskets you'll find but proven in what they can produce. The 7344 x Sancho embryo is conventional while the other three are IVF.



DAM OF 7242... C 95T 88X RIBEYE LADY 4208 ET

DONOR DAM ... C MS SPECIAL EDITION 7344

69 THREE OR SIX EMBRYOS

SB 54E 75R FUSION 138X ET

LAMBERT REMEDY 2030 75R
RU 20X ERIN 54E

C CJC FIREFOX 1179 ET

C NEW ERA ET
-S LADY ADVANCE 176L R111 ET

This New Era daughter was Colyer's first R111 donor. With an EPD profile based on high growth & carcass numbers, her daughters make excellent cows. She's posted progeny ratios of 3@103 for WW, 2@108 for REA & 2@104 for IMF. An outcross mating with the Split Butte Remedy son.



DONOR DAM ... C CJC FIREFOX 1179 ET

70 THREE IVF EMBRYOS

NJW 76S 27A LONG RANGE 203D ET

NJW 135U 10Y HOMETOWN 27A
NJW 55N STARDUST 76S
NJW 98S R117 RIBEYE 88X ET
C MS OUTCROSS 0201 ET

C 88X RIBEYE LADY 2052

Very rare female due to her tremendous body depth & capacity combined with a moderate frame. 2052 is one of the tightest uddered, heaviest milking cows on the ranch. One of her recent sale features was a daughter by Black Hawk Down that sold to Bowling Ranch in 2019. A great producer, she's posted progeny ratios of 5@106 for WW, 2@103 for YW and 37@107 for IMF. The progeny from this Long Range mating will have an excellent birth – growth spread.



DONOR DAM ... C 88X RIBEYE LADY 2052

71 THREE OR SIX IVF EMBRYOS

CHAC MASON 2214

CRR ABOUT TIME 743
GKB 31 GRACE 7100
NJW 73S M326 TRUST 100W ET
C LADY DOMINO 0047

C LADY TRUST 3021

This granddaughter of Harland 8183 was one of our favorite Trust daughters. She possesses an EPD profile that works in almost any scenario...high CE with strong growth and a big REA. Colyer's have retained a daughter from this mating to Branson that is doing a nice job. The progeny by the National Champion Mason will be stout with a lot of eye appeal.



DONOR DAM ... C LADY TRUST 3021

	CED	BW	WW	YW	MM	SCR	REA	MARB	BMIS	CHBS
SIRE	-5.3	6	52	82	28	0.4	0.8	-0.17	231	102
DAM	5.9	2.7	62	101	36	1.5	0.7	0.06	393	132



DONOR DAM ... C COTTON CANDY 3003

72 FOUR IVF EMBRYOS

CRR 5280

C COTTON CANDY 3003

CRR 719 CATAPULT 109
CRR 435 KELLY 178
NJW 98S R117 RIBEYE 88X ET
HHR PAY IN GOLD 1008X ET

A sister to Eye Candy, Candy Cane and Snickers, Cotton Candy has been a strong producer. A son by Black Hawk Down sold for \$13,000 in 2018 and two daughters sold for \$17,500 and \$14,000 respectively in 2019. This mating to 5280 will yield powerful progeny with a great look.

	CED	BW	WW	YW	MM	SCR	REA	MARB	BMIS	CHBS
SIRE	-3.3	4.6	60	89	16	1.2	0.27	-0.07	348	91
DAM	-0.1	4.3	58	91	41	1	0.72	0.02	341	112



DONOR DAM ... C R98 11X KATIE 2211

73 THREE IVF EMBRYOS

C ETF WILDCAT 4248 ET

C R98 11X KATIE 2211

NJW 73S M326 TRUST 100W ET
RPH MAIDEN 95T
TH 71U 719T MR HEREFORD 11X
-S M326 LADY ADV 176L R98 ET

Colyer's first R98 donor, Katie offers a great calving ease profile. She's been a solid producer posting progeny ratios of 3@103 for WW, 6@108 for REA and 6@103 for IMF. In the 2017 Fall Female Sale, two full sisters by 5280 averaged \$15,000 and a son sold for \$10,000 in 2018. You can't go wrong with this mating to Wildcat.

	CED	BW	WW	YW	MM	SCR	REA	MARB	BMIS	CHBS
SIRE	-0.5	3.3	56	89	41	1	0.77	0.33	350	167
DAM	6.8	1.9	54	77	33	0.6	0.3	-0.01	291	101



DONOR DAM ... RPH MAIDEN 95T

74 THREE OR SIX EMBRYOS

GRANDVIEW VIC H132 23G 4003 ET

RPH MAIDEN 95T

GVHHH J30 143A H132
REMITALL GINGER 23G
SHF PHOENIX M33 P68
C MS GAME PLAN 5161

The dam of the 2015 Grand Champion Polled Bull at FWSS, C ETF Wildcat 4248. 95T has an outstanding daughter, C 95T 88X Ribeye Lady 4208 and granddaughter, C 88X Copper Lady 7242. This mating to the outcross 4003 bull will produce progeny with well balanced numbers and eye appeal.

	CED	BW	WW	YW	MM	SCR	REA	MARB	BMIS	CHBS
SIRE	-3.7	5.2	60	94	24	0.9	0.56	0.17	280	145
DAM	-1.1	3.8	60	90	33	1.3	0.43	0.29	392	133

75 FOUR IVF EMBRYOS

CRR ABOUT TIME 743 X C 8140 LADY 7057 HAWK 1262 ET

	CED	BW	WW	YW	MM	SCR	REA	MARB	BMIS	CHBS
SIRE	3.0	2.1	52	78	23	0.8	0.34	-0.1	342	76
DAM	3.6	2.6	74	112	44	0.9	0.19	0.40	494	187

CRR ABOUT TIME 743 X C CANDY CANE 4030 ET

	CED	BW	WW	YW	MM	SCR	REA	MARB	BMIS	CHBS
SIRE	3	2.1	52	78	23	0.8	0.34	-0.1	342	76
DAM	3.5	3.2	51	74	33	1.2	0.63	0.14	320	118

Another donor pool between About Time and either C 8140 Lady 7057 Hawk 1262 ET and C 105Y Lady Domino 4038.

76 THREE OR SIX IVF EMBRYOS

BR COPPER 120Y X C COTTON CANDY 3003

	CED	BW	WW	YW	MM	SCR	REA	MARB	BMIS	CHBS
SIRE	-3.1	3.9	56	80	27	0.4	0.44	-0.02	336	93
DAM	-0.1	4.3	58	91	41	1	0.72	0.02	341	112

BR COPPER 120Y X C 88X NOTICE ME 1311 ET

	CED	BW	WW	YW	MM	SCR	REA	MARB	BMIS	CHBS
SIRE	-3.1	3.9	56	80	27	0.4	0.44	-0.02	336	93
DAM	7.1	3	55	75	33	0.9	0.54	0.24	325	129

This donor pool package consists of either the immortal C 88X Notice Me 1311 ET or C Cotton Candy 3003 and the sire BR Copper 120Y.

77 EMBRYO BASKET

One final donor pool package that consists of either Star JJB Danzin Til Dawn 142X or the P606 daughter, NJW P606 80L Daydream 34S ET.

In addition, you're buying the mother of all embryo baskets. Just look at the list of donors represented on this list...not to mention the sire side of things. One money buys it all!

TWO IVF EMBRYOS ...

C MILES MCKEE 2103 ET X STAR JJB DANZIN TIL DAWN 142S

	CED	BW	WW	YW	MM	SCR	REA	MARB	BMIS	CHBS
SIRE	7.4	3.2	46	67	39	0.5	0.65	0.24	418	131
DAM	-2.4	4.4	55	95	23	0.4	0.49	0.07	227	121

OR

C MILES MCKEE 2103 ET X NJW P606 80L DAYDREAM 34S ET

	CED	BW	WW	YW	MM	SCR	REA	MARB	BMIS	CHBS
SIRE	7.4	3.2	46	67	39	0.5	0.65	0.24	418	131
DAM	-1.4	4.2	49	76	27	0.8	0.26	0.29	468	101

ONE IVF EMBRYOS ... CRR 5280 X C 19D LADY WRANGLER 2047

	CED	BW	WW	YW	MM	SCR	REA	MARB	BMIS	CHBS
SIRE	-3.3	4.6	60	89	16	1.2	0.27	-0.07	348	91
DAM	5.3	0.8	45	65	28	0.9	0.7	0.11	324	115

ONE IVF EMBRYOS ... CRR 5280 X C R98 11X KATIE 2211

	CED	BW	WW	YW	MM	SCR	REA	MARB	BMIS	CHBS
SIRE	-3.3	4.6	60	89	16	1.2	0.27	-0.07	348	91
DAM	6.8	1.9	54	77	33	0.6	0.3	-0.01	291	101

TWO IVF EMBRYOS ... C REAL DEAL 0137 ET X 77 MISS ELLISON 28E 2G

	CED	BW	WW	YW	MM	SCR	REA	MARB	BMIS	CHBS
SIRE	7.5	3.4	75	106	28	1.1	0.46	0.45	387	150
DAM	3.4	3.1	64	102	25	0.9	0.7	0.26	418	157

TWO EMBRYOS ... TH FRONTIER 174E X C 10Y 440 LADY DOM 4067

	CED	BW	WW	YW	MM	SCR	REA	MARB	BMIS	CHBS
SIRE	8.1	0.5	74	122	50	1.5	0.59	-0.13	434	108
DAM	4.9	1.6	53	82	40	1.1	0.28	0.27	439	106

EIGHT IVF EMBRYOS ... WLB MR CANADA 10Z 15B X C 10Y 440 LADY DOM 4067

	CED	BW	WW	YW	MM	SCR	REA	MARB	BMIS	CHBS
SIRE	1.4	3.9	66	107	36	0.2	0.35	-0.09	361	90
DAM	4.9	1.6	53	82	40	1.1	0.28	0.27	439	106

ONE SEXED FEMALE EMBRYO ... BR BELL AIR 6011 X C R98 MILES 6303 ET

	CED	BW	WW	YW	MM	SCR	REA	MARB	BMIS	CHBS
SIRE	0.5	2.5	62	103	37	2.8	0.51	0.6	500	169
DAM	-3.2	5.5	56	81	35	0.8	0.39	-0.03	334	102

ONE SEXED FEMALE EMBRYO ... LOEWEN GENESIS G16 ET X C R98 MILES 6303 ET

	CED	BW	WW	YW	MM	SCR	REA	MARB	BMIS	CHBS
SIRE	4.2	3.7	76	129	36	1.8	0.77	0.46	488	195
DAM	-3.2	5.5	56	81	35	0.8	0.39	-0.03	334	102

ONE EMBRYO ... BR COPPER 120Y X C MS PURE ADV 7050 ET

	CED	BW	WW	YW	MM	SCR	REA	MARB	BMIS	CHBS
SIRE	-3.1	3.9	56	80	27	0.4	0.44	-0.02	336	93
DAM	-0.8	4.5	48	69	29	0.8	0.64	-0.03	211	115

ONE IVF EMBRYO ... CL 1 DOMINO 215Z X CL1 DOMINETTE 812U ET

	CED	BW	WW	YW	MM	SCR	REA	MARB	BMIS	CHBS
SIRE	1.6	2.1	72	111	31	1.2	0.36	0.52	554	179
DAM	7.3	1.6	43	63	33	1	0.23	0.28	310	124

TWO IVF EMBRYO ... C R111 SENTINEL 2264 X C MS HARLAND NOTICE ME 8253

	CED	BW	WW	YW	MM	SCR	REA	MARB	BMIS	CHBS
SIRE	6.8	2.4	60	92	20	1.4	0.46	0.27	365	138
DAM	8.6	2.4	47	71	29	1.1	0.44	0.02	250	114

ONE EMBRYO ... L1 DOMINO 08542 X CL 1 DOMINETTE 865U 1ET

	CED	BW	WW	YW	MM	SCR	REA	MARB	BMIS	CHBS
SIRE	6.3	3	46	81	38	0.9	0.45	0.16	259	108
DAM	2.3	4.5	52	74	35	0.9	0.21	0.05	222	98

ANGUS REFERENCE SIRES



CONNELY CRAFTSMAN



LAR MAN IN BLACK



HOOVER KNOW HOW



SITZ RESILIENT 10208



HCC WHITEWATER 9010



SITZ STELLAR 705J



TEHAMA TAHOE B767



EXAR BLUE CHIP 1877B



C&C MCKINLEY 3000 EXAR



BC II SKYFALL 2812



R B ACTIVE DUTY 010

REF CCC RENOWN 7060

CED.....	9
BW.....	0.5
WW.....	77
YW.....	140
MM.....	36
SC.....	2.13
REA.....	0.57
MARB..	0.29
MS.....	67
WS.....	77
FS.....	84
GS.....	32
BS.....	117
CS.....	219

Angus Female | AAA# 18845474 | DOB: 01.12.2017

S A V RENOWN 3439

RITO 707 OF IDEAL 3407 7075
S A V BLACKCAP MAY 4136
CONNEALY RIGHT ANSWER 746
CCC LADY THUNDER 1004

C LADY ANSWER 3050

Lots of body and depth to this donor who has a model udder. A tremendous producing female, she's posted progeny ratios of 3@124 for WW, 2@116 for YW, 6@106 for IMF and 6@106 for REA. She possesses a great set of EPDs with high calving ease along side elite growth and docility. Her first calf by Black Granite was the top selling Angus bull in the Spring Bull Sale.



Katie Colyer

**DAM ...
CCC RENOWN 7060**



**DAUGHTER ...
CCC TREASURE TESS 0166**

78 THREE EMBRYOS

CONNEALY CRAFTSMAN

SITZ RESILIENT 10208
BLACK CATHY OF CONANGA 8521

This Resilient son was one of the most talked about bulls in 2022 when he was the \$500,000 record high seller for Connealy. An awesome combination of \$M and \$C along with excellent growth and carcass traits makes this mating a can't miss.

	CED	BW	WW	YW	MM	SC	REA	MARB	MS	WS	FS	GS	BS	CS
SIRE	7	1.6	78	137	41	0.68	0.94	1.16	109	86	100	83	182	345
DAM	9	0.5	77	140	36	2.13	0.57	0.29	67	77	84	32	117	219

79 THREE EMBRYOS

LAR MAN IN BLACK

BAR R JET BLACK 5063
JMB MAXINE TG 2131

One of the top 5 selling bulls for ABS, Man in Black was the top selling bull in 2022 for Larson Angus Ranch. He's loaded with maternal out of a Pathfinder dam with a great udder with a nurse ratio of 112. One of the top maternal matings you'll find anywhere.

	CED	BW	WW	YW	MM	SC	REA	MARB	MS	WS	FS	GS	BS	CS
SIRE	9	2.6	9	165	21	1.49	0.83	1.10	59	71	139	73	212	334
DAM	9	0.5	77	140	36	2.13	0.57	0.29	67	77	84	32	117	219

80 FOUR EMBRYOS

HOOVER KNOW HOW

HOOVER NO DOUBT
BLKCP EMPRESS ELSTON L625

A foundation maternal mating that'll add carcass performance. A full brother to this mating was a high seller in the 2021 Bull Sale for Colyer.

	CED	BW	WW	YW	MM	SC	REA	MARB	MS	WS	FS	GS	BS	CS
SIRE	1	3.0	61	129	13	1.92	0.93	1.08	59	41	127	80	207	327
DAM	9	0.5	77	140	36	2.13	0.57	0.29	67	77	84	32	117	219

81 FOUR EMBRYOS

SITZ RESILIENT 10208

SITZ STELLAR 726D
SITZ MISS BURGESS 1856
CONNEALY BLACK GRANITE
CCC UPSHOT GAL 3095

CCC GRANITE LADY 8071

The 8071 Black Granite donor is a nice sized, wide structured female with exceptional udder quality. With two daughters retained in the herd, she offers a curve bending EPD profile ranking in the top 5% for her production numbers along with REA. Throw on top of that a big \$M & \$C. A daughter by Hoover Know How was the top selling Angus female in the 2021 Female Sale. Resilient was the combined sales leader for ORIGen-ABS, and for good reason. His sons have topped sales the past two years, but his real strength are his daughters. Backed by one of the top maternal herds, this mating will produce daughters with a huge \$M and strong numbers across the rest of the board.

	CED	BW	WW	YW	MM	SC	REA	MARB	MS	WS	FS	GS	BS	CS
SIRE	7	0.6	75	133	22	1.15	0.58	0.99	79	78	79	69	148	271
DAM	13	0.1	63	111	27	0.65	0.98	0.44	73	68	123	47	170	294



Katie Colyer

DAM ... CCC GRANITE LADY 8071



**DAUGHTER ...
C 8071
KNOW
HOW LASS
1054 ET**



**DAUGHTER ...
C 8071 KNOW HOW
LASS 1090 ET**



**DONOR DAM ...
CCC PLAYBOOK LASS 0069**

**FULL BROTHER TO MATING ...
C 0069 WHITEWATER 3023 ET**



DONOR DAM ... CCC PLAYBOOK PAULA 0132



**DONOR DAM ...
CCC COMMANDO 7063**

**FULL SISTER TO MATING ...
C 705J STELLAR SALLY 3147**



82 TWO EMBRYOS

HCC WHITEWATER 9010

CCC PLAYBOOK LASS 0069

MILL BRAE IDENTIFIED 4031
ROCK CREEK SARA 6066
TEX PLAYBOOK 5437
CCC GRANITE LADY 6126

One of the young Angus donors in the Colyer program, this Playbook daughter has an excellent udder. High calving ease and a good spread on her production numbers, but take a look at that 120 \$M. Combined with top 15% \$C, and the progeny from this Whitewater mating will be highly sought after. Whitewater brings an outstanding phenotype coupled with an elite EPD profile. Several full brothers to this mating are standouts in this year's Spring Bull Sale.

	CED	BW	WW	YW	MM	SC	REA	MARB	MS	WS	F\$	G\$	B\$	C\$
SIRE	13	-1.5	69	129	28	0.80	1.46	1.37	70	69	105	98	203	333
DAM	10	1.4	59	99	31	0.56	0.75	0.35	116	72	82	39	121	273

83 TWO EMBRYOS

LAR MAN IN BLACK

CCC PLAYBOOK PAULA 0132

BAR R JET BLACK 5063
JMB MAXINE TG 2131
TEX PLAYBOOK 5437
CCC PRODUCT LADY 4091

The second of the younger donors and a half sister to 0069, this Playbook daughter has become a top donor female for Colyers in her short career. With a great build & design, she's perfect sized, big hipped and wide pinned. Posting progeny ratios of 2@97 for BW, 2@110 for WW & 2@105 for YW, she's proven herself as a great producer. Several full brothers were featured last month in the Colyer Bull Sale. With a little more calving ease than her sister, 0132 still brings exceptional maternal numbers and this mating to Man in Black will produce high revenue sons and outstanding daughters.

	CED	BW	WW	YW	MM	SC	REA	MARB	MS	WS	F\$	G\$	B\$	C\$
SIRE	9	2.6	9	165	21	1.49	0.83	1.10	59	71	139	73	212	334
DAM	17	-2.5	55	97	46	0.79	0.39	0.32	92	79	69	31	100	222

84 FOUR EMBRYOS

SITZ STELLAR 705J

CCC COMMANDO 7063

SITZ STELLAR 726D
SITZ BLACKCAP 45D
EF COMMANDO 1366
CCC LADY BRAND 3121

One of the best built cows Colyer's have ever produced, 7063 has produced year after year. With a nursing ratio of 104, she has been a solid donor, in addition to producing a donor daughter, CCC Treasure 9179. Sitz Stellar 705J was Colyer's pick in the 2021 Sitz Spring Bull Sale and he brings loads of power and growth to blend with 7063's elite calving ease. These progeny will have stellar numbers across the board.

	CED	BW	WW	YW	MM	SC	REA	MARB	MS	WS	F\$	G\$	B\$	C\$
SIRE	3	1.9	75	135	29	0.88	0.49	0.73	66	70	118	54	172	289
DAM	16	-1.4	48	84	32	0.48	0.37	0.38	61	59	60	34	94	183

85 FOUR EMBRYOS

TWO EMBRYOS

SITZ STELLAR 705J
CCC KNOW HOW HOLLY 0079

SITZ STELLAR 726D
SITZ BLACKCAP 45D
HOOVER KNOW HOW
CCC UPSHOT GAL 3095

	CED	BW	WW	YW	MM	SC	REA	MARB	M\$	W\$	F\$	G\$	B\$	C\$
SIRE	3	1.9	75	135	29	0.88	0.49	0.73	66	70	118	54	172	289
DAM	11	-1.0	64	126	26	0.96	0.85	1.02	71	62	125	73	199	329

TWO EMBRYOS

SITZ STELLAR 705J
CCC TREASURE 9179

SITZ STELLAR 726D
SITZ BLACKCAP 45D
CONNELLY TREASURE 558H
CCC COMMANDO 7063

	CED	BW	WW	YW	MM	SC	REA	MARB	M\$	W\$	F\$	G\$	B\$	C\$
SIRE	3	1.9	75	135	29	0.88	0.49	0.73	66	70	118	54	172	289
DAM	13	0.2	59	101	24	0.02	0.38	0.62	53	60	69	48	117	205

A little different package here with two great donors featured. First is the Know How daughter, 0079, out of the highly maternal Upshot dam. She possesses great look & quality to match a great spread to her production numbers and high carcass numbers with an elite \$C of 330. The second donor in the package is another young female sired by Treasure and out of the Colyer 7063 donor. Both of these mated to the Stellar 705J will produce eye appealing & highly maternal progeny, and full brothers to both of these matings were features in this past Spring Bull Sale.



DAM ... CCC KNOW HOW HOLLY 0079



SIRE ... TEHAMA TAHOE B767



DAM ... CCC BISMARCK LADY 2010

86 THREE EMBRYOS

TEHAMA TAHOE B767
CCC GAME TIME 7010

TEHAMA UPWARD Y238
TEHAMA MARY BLACKBIRD Y684
GAFFNEY GAME TIME 370
CCC DUTIFUL LASS 5058

The 7010 donor has been a solid producer for Colyer's. Posting progeny ratios of 4@104 for WW & 2@109 for YW, her EPD profile is flat loaded with performance. In the top 5% for WW and top 10% for YW, this mating to probably the most popular AI sire over the past two years will offer moderate BW, big time performance and strong carcass numbers to match great eye appeal.

	CED	BW	WW	YW	MM	SC	REA	MARB	M\$	W\$	F\$	G\$	B\$	C\$
SIRE	9	0.1	79	134	28	1.26	0.73	0.90	73	91	86	67	153	271
DAM	0	2.6	80	132	21	0.67	0.44	0.54	55	67	118	45	163	266

87 FOUR EMBRYOS

EXAR BLUE CHIP 1877B
CCC BISMARCK LADY 2010

DAMERON FIRST CLASS
GREENS PRINCESS 1012
S A V BISMARCK 5682
CCC THUNDER LADY 0114

This Bismarck daughter is one of the first Angus cow's the Colyer program flushed. A unique breeding piece, she's loaded with maternal combining Bismarck & Thunder. Bismarck progeny continue to top auctions due to their foundation maternal ability. 2010 is a Pathfinder, posting progeny ratios of 5@108 for WW, 4@104 for YW and 4@105 for REA. This mating to the past ROV Reserve Show Sire of the Year will produce daughters that will make excellent show heifer prospects.

	CED	BW	WW	YW	MM	SC	REA	MARB	M\$	W\$	F\$	G\$	B\$	C\$
SIRE	-3	5.2	72	114	12	0.40	0.25	0.77	23	41	94	49	143	208
DAM	5	2.1	64	111	22	1.63	0.81	0.14	68	57	93	33	127	233

DAUGHTER ... CCC CONSENSUS EX LADY 6136





DONOR DAM ... CCC LADY BRAND 2014



DONOR DAM ... CCC BISMARCK LADY 2010



DONOR DAM ... CCC PRODUCT LADY 4021

These three embryos feature a pool of 3 different donors. The 2010 donor featured above, the Final Product daughter 4021 and the high calving ease Midland daughter. No matter what the parentage results yield, you'll have highly maternal calves with strong growth with this mating to Active Duty.

88 FOUR IVF EMBRYOS

C&C MCKINLEY 3000 EXAR
CCC LADY BRAND 2014

DAMERON FIRST CLASS
RAC WINNIE 7456
S A V BRAND NAME 9115
CCC LADY HERITAGE 9116

A foundation cow for Colyer's with a tremendous type & kind and a beautiful udder, 2014 has perennially produced sons that have sold to some of the top commercial ranches in the Northwest. With several daughters and granddaughters in the herd, this Brand Name female mated to the First Class son will produce calves with exceptional phenotype.

	CED	BW	WW	YW	MM	SC	REA	MARB	MS	WS	F\$	G\$	B\$	C\$
SIRE	8	2.7	59	100	1	-0.67	0.68	0.55	10	25	97	51	148	202
DAM	2	3.1	51	92	19	0.63	0.54	-0.07	51	39	91	16	107	190

89 THREE AND SIX IVF EMBRYOS

BC II SKYFALL 2812
CCC BISMARCK LADY 2010

BCII MONEY MAKIN EXPRESS 508
LIMESTONE ARKDALE PRIDE U184
S A V BISMARCK 5682
CCC THUNDER LADY 0114

This mating of the Pathfinder 2010 female to the outcross sire Skyfall will yield cattle with outstanding phenotype and daughters with a lot of maternal ability. 2010 has produced several daughters that Colyer has retained in the herd.

	CED	BW	WW	YW	MM	SC	REA	MARB	MS	WS	F\$	G\$	B\$	C\$
SIRE	3	1.7	47	78	8	-0.11	-0.03	-0.07	33	30	56	9	65	117
DAM	5	2.1	64	111	22	1.63	0.81	0.14	68	57	93	33	127	233

90 THREE IVF EMBRYOS

R B ACTIVE DUTY 010
CCC BISMARCK LADY 2010

LCC NEW STANDARD
B A LADY 6807 305
S A V BISMARCK 5682
CCC THUNDER LADY 0114

	CED	BW	WW	YW	MM	SC	REA	MARB	MS	WS	F\$	G\$	B\$	C\$
SIRE	6	1.7	63	112	21	1.40	0.59	0.25	48	58	96	32	128	214
DAM	5	2.1	64	111	22	1.63	0.81	0.14	68	57	93	33	127	233

R B ACTIVE DUTY 010
CCC PRODUCT LADY 4021

LCC NEW STANDARD
B A LADY 6807 305
CONNELLY FINAL PRODUCT
CCC 095 MS DESIGN 8105

	CED	BW	WW	YW	MM	SC	REA	MARB	MS	WS	F\$	G\$	B\$	C\$
SIRE	6	1.7	63	112	21	1.40	0.59	0.25	48	58	96	32	128	214
DAM	3	0.6	67	116	23	1.13	0.23	0.39	56	63	73	34	107	195

R B ACTIVE DUTY 010
CCC 878 LADY DESIGN 4005

LCC NEW STANDARD
B A LADY 6807 305
BON VIEW NEW DESIGN 036
CCC VRD LADY 2070

	CED	BW	WW	YW	MM	SC	REA	MARB	MS	WS	F\$	G\$	B\$	C\$
SIRE	6	1.7	63	112	21	1.40	0.59	0.25	48	58	96	32	128	214
DAM	2	3.6	49	92	27	-0.15	0.10	0.55	60	44	94	40	134	234

91

C CJC 4264 ADVANCE 3125 ET

Horned Hereford Bull | AHA# 44359830 | DOB 01.16.2022

ECR 628 ADVANCE 9490 ET H FHF ADVANCE 628 ET
 ECR CANDI 5451 ET
C CJC 89T MISS MILES 4264 C MILES MCKEE 2103 ET
 TH 16G 20N GEMINI 89T

The top selling bull in the 2024 Bull Sale for \$130,000 to GKB Cattle, 3125 is a true herd bull! He was the lead off bull in the 2024 NWSS Pen of Bulls, and he was the Grand Champion Horned Bull last December at the Western States Hereford Show. He has the look, color pattern and is loaded with power and performance. His dam is the mother of Belle Heir, Real Deal and Guardian.

Selling in groups of 5 units.



C CJC 4264 ADVANCE 3125 ET

CED.....	5.4
BW.....	4.6
WW.....	61
YW.....	101
MM.....	26
SCR.....	1.1
REA.....	0.88
MARB..	0.18
BMIS....	370
CHBS....	142

92

C REIGN MAKER 3210 ET

Polled Hereford Bull | AHA# 44475885 | DOB 02.04.2023

GREEN JCS MAKERS MARK 229G ET BOYD 31Z BLUEPRINT 6153
 JDH AH MERCEDES 11E ET
C 88X NOTICE ME 1311 ET NJW 98S R117 RIBEYE 88X ET
 C NOTICE ME ET

The second top selling bull in the 2024 Bull Sale for \$95,000 to Hurricane Hefty Ranch is one with a huge future ahead of him. Out of the foundation donor 1311 and dam of so many impactful herd bulls in the breed including Arlo. 3210 is the next generation to combine an elite phenotype along with an EPD profile that works in any mating situation.

Selling in groups of 5 units.



C REIGN MAKER 3210 ET

CED.....	8.3
BW.....	0.3
WW.....	61
YW.....	95
MM.....	37
SCR.....	1.2
REA.....	0.85
MARB..	0.13
BMIS....	532
CHBS....	152

93

C ARLO 2135 ET

Polled Hereford Bull | AHA# 44359827 | DOB 01.16.2022

LOEWEN GENESIS G16 ET NJW 79Z Z311 ENDURE 173D ET
 LOEWEN 77 48 MISS 344N 4RB42 ET
C 88X NOTICE ME 1311 ET NJW 98S R117 88X ET
 C NOTICE ME ET

The most recent National Champion being named the Grand Champion Polled bull this January at both the National Western and Fort Worth. He's been one of the most talked about bulls for two years ever since he was the lead off bull in the Colyer 2023 NWSS Champion Pen of Bulls. After that, he was the high selling bull in their 2023 sale for \$165,000 to Hoffman Herefords & Buck Cattle. One week later they held a special auction for semen sales where he more than paid for himself in one night selling over 600 units for a gross of \$270,000. This young sire is exciting on many levels. He has the structure and build to put him in the same conversation as Miles but has the color & pigment along with carcass traits to make him the next level of genetic capability.

Selling in groups of 5 units.



C ARLO 2135 ET

CED.....	2.7
BW.....	4.6
WW.....	68
YW.....	109
MM.....	35
SCR.....	1.8
REA.....	0.79
MARB..	0.24
BMIS....	419
CHBS....	168



C DENALI HD 2105 ET

94

CED.....	0.3
BW.....	3.7
WW.....	71
YW.....	117
MM.....	40
SCR.....	1.3
REA.....	1.13
MARB ..	0.28
BMIS....	488
CHBS....	189

C DENALI HD 2105 ET

Polled Hereford Bull | AHA# 44359800 | DOB 01.11.2022

LOEWEN GENESIS G16 ET

NJW 79Z Z311 ENDURE 173D ET
LOEWEN 77 48 MISS 344N 4RB42 ET

C 88X NOTICE ME 1311 ET

NJW 98S RIBEYE 88X ET
C NOTICE ME ET

This full brother to Arlo and another member of that Champion Denver Pen, Denali was the second high selling bull at the 2023 Bull Sale to Duane Loy Farms for \$37,500. Denali possesses an EPD profile with more explosive growth and carcass along with high maternal numbers. He posted an individual REA ratio of 123. With nine traits in the top 5% of the breed he is poised to be an exceptional breeding piece going forward.

Selling in groups of 5 units.



C CUDA BELLE 2111

95

CED.....	6.8
BW.....	-0.1
WW.....	65
YW.....	101
MM.....	42
SCR.....	0.8
REA.....	0.57
MARB ..	0.30
BMIS....	418
CHBS....	140

C CUDA BELLE 2111

Polled Hereford Bull | AHA# 44359805 | DOB 01.11.2022

C BARRACUDA 0114 ET

BEHM 100W CUDA 504C
C 105Y LADY DOMINO 4038

C LADY BELL ADVANCE 0053

BR BELLE AIR 6011
HH MISS ADVANCE 8293F

Cuda Belle tied with Denali as the second high selling bull in the 2023 Colyer Bull Sale, selling to Knox Brothers. His sire, Barracuda is one of the heavy used calving ease sires offered by ABS Global. Out of a great Belle Air daughter, Cuda Belle offers an excellent EPD profile ranking in the top 15% of the breed for 13 traits, along with his excellent phenotype.

Selling in groups of 5 units.



C GKB GUARDIAN 1015 ET

96

CED.....	1.7
BW.....	4.7
WW.....	77
YW.....	124
MM.....	34
SCR.....	1.5
REA.....	0.87
MARB ..	0.51
BMIS....	462
CHBS....	177

C GKB GUARDIAN 1015 ET

Polled Hereford Bull | AHA# 44257548 | DOB 01.03.2021

LOEWEN GENESIS G16 ET

NJW 79Z Z311 ENDURE 173D ET
LOEWEN 77 48 MISS 344N 4RB42 ET

C CJC BELLE AIR LASS 8037 ET

BR BELLE AIR 6011
C CJC 89T MISS MILES 4264 ET

High selling bull in the 2022 National Hereford Sale at \$325,000 for 1/4 interest valuation. Guardian brings the power, performance, phenotype and carcass merit unmatched in the Hereford breed. 85 lb. BW, 924 lb act. WW with an 964 adj. WW with no creep and weighing 1,315 lbs. at exactly 10 months. His dam is a full sister to Belle Heir with a WWR of 108 on two head. Her individual IMF ratio is 152 and her first calf scanned an IMF ratio of 152 and REA ratio of 105. His granddam is by the \$600,000 Miles McKee and dam is the \$117,000 89T. Owned with GKB Cattle, Iron Lake Ranch, Schrammel Cattle Co., and Randy Ward.

Selling in groups of 5 units.

97

C KEY WEST 0065

CED 6.5
 BW 4.3
 WW 70
 YW 106
 MM 37
 SCR 0.8
 REA 0.84
 MARB .. 0.18
 BMIS 567
 CHBS.... 165

Polled Hereford Bull | AHA# 44122894 | DOB 01.05.2020
C CJC BELLE HEIR ET BR BELLE AIR 6011
 C CJC 89T MISS MILES 4264 ET
C BLACK HAWK LASS 8019 C BLACK HAWK DOWN ET
 C 88X RIBEYE LADY 6245

Key West has proven to be very useful when calving and breeding replacement females. He is out of a first calf heifer that went straight to the donor pen. Use him for udder quality and calving ease, but also his carcass values and look makes him a big time herd sire. His daughters were high selling feature females this past January both in the National Western Hereford Sale and the National Hereford Sale. Owned with Jennings Land & Cattle.

Selling in groups of 5 units.



C KEY WEST 0065

98

C MILES MCKEE 2103 ET

CED 7.6
 BW 3.2
 WW 46
 YW 67
 MM 39
 SCR 0.4
 REA 0.65
 MARB .. 0.24
 BMIS 415
 CHBS.... 131

Horned Hereford Bull | AHA# 43270668 | DOB 01.11.2012
NJW 98S R117 RIBEYE 88X ET SHF RIB EYE M326 R117
 NJW 9126J DEW DOMINO 98S
C NOTICE ME ET C -S PURE GOLD 98170
 HH MISS ADVANCE 104A

What all needs to be said about Miles McKee? The world record selling bull for \$600,000, he was selected the 2014 NWSS Grand Champion Bull and Supreme Champion Hereford. His progeny continue to be in huge demand, most recently a daughter that commanded \$50,000 in the 2024 National Western Hereford Sale. His full sister, C 88X Notice Me 1311 ET, is potentially the single most impactful donor dam in the breed today. Owned with Sullivan Farms, Curtis & Jackie Castle and Iron Lake Ranch.

Selling in groups of 5 units.



C MILES MCKEE 2103 ET

99

C CJC BELLE HEIR ET

CED 8.0
 BW 1.6
 WW 63
 YW 98
 MM 35
 SCR 1.7
 REA 0.79
 MARB .. 0.31
 BMIS 491
 CHBS.... 159

Horned Hereford Bull | AHA# 43889959 | DOB 01.12.2018
BR BELLE AIR 6011 BAR S LHF 028 240
 BR BELLE 4082 ET
C CJC 89T MISS MILES 4264 ET C MILES MCKEE 2103 ET
 TH 16G 20N GEMINI 89T

Belle Heir is currently in the top 10% of the breed for 13 traits. Rarely does a young herd bull surface that does so many things right for the industry. He has been used successfully on heifers providing calving ease and light birthweights. His calves show explosive growth and have structural integrity and extra pigment. The carcass figures rank him among the breed's elite. He is currently enrolled in the National Reference Sire Program. He is so impressive to look at in the breeding pasture because of his massive build & structural soundness. His first daughters calved in the spring of 2022 and they are very impressive. Owned with Knox Brothers.

Selling in groups of 5 units.



C CJC BELLE HEIR ET



BR BELLE AIR 6011

100

CED.....	0.6
BW.....	2.5
WW.....	62
YW.....	102
MM.....	38
SCR.....	2.7
REA.....	0.51
MARB..	0.61
BMIS....	503
CHBS....	170

BR BELLE AIR 6011

Horned Hereford Bull | AHA# 43724674 | DOB 02.03.2016

BAR S LHF 028 240

CHURCHILL SENSATION 028X

CHURCHILL LADY 078X

GOLDEN OAK OUTCROSS 18U

BR CSF BRIELLE 8052 ET

BE BELLE 4082 ET

The 2017 and 2019 NWSS Grand Champion Hereford Bull & Supreme Champion Hereford, Belle Air has been renowned for both his daughter's ability and his son's performance in the commercial sector. With moderate BW, excellent growth and supreme marbling, Belle Air progeny continue to fit within every segment of the cattle business. Owned with Bill King Ranch, Barber Ranch, and Rylee Barber Matheny.

Selling in groups of 5 units.



NJW 98S R117 RIBEYE 88X ET

101

CED.....	8.4
BW.....	1.3
WW.....	51
YW.....	75
MM.....	32
SCR.....	0.8
REA.....	0.32
MARB..	0.37
BMIS....	417
CHBS....	116

NJW 98S R117 RIBEYE 88X ET

Horned Hereford Bull | AHA# 43094146 | DOB 02.08.2010

SHF RIB EYE M326 R117

KCF BENNETT 3008 M326

HVH MISS HUDSON 83K 8M

CL 1 DOMINO 9126J 1ET

NJW 57G 74G DEW 5M

NJW 9126J DEW DOMINO 98S

One of the best to ever do it! Few sires in the history of the breed have done what 88X had done. 88X was used heavily as a heifer bull with no calving problems. His calves display rapid growth and a supreme muscle pattern. 1488 calves have had an average birth ratio of 98.9 and 88X is in the top 15% of the breed for CE & top 20% for BW along with top 7% for MARB. Throw in that his daughter's exceptional maternal strength, and it's no wonder why 88X is still popular to this day. Owned with NJW Polled Herefords, GKB Cattle and Bill King Ranch.

Selling in groups of 5 units.



LOEWEN GENESIS G16 ET

102

CED.....	4.3
BW.....	3.7
WW.....	76
YW.....	132
MM.....	36
SCR.....	1.8
REA.....	0.79
MARB..	0.49
BMIS....	508
CHBS....	197

LOEWEN GENESIS G16 ET

Polled Hereford Bull | AHA# 43987463 | DOB 01.17.2019

NJW 79Z Z311 ENDURE 173D ET

KCF BENNETT ENCORE Z311 ET

BW 91H 100W RITA 79Z ET

MSU TCF REVOLUTION 4R

PCR JACKLYN NIKOLE 344N

LOEWEN 77 48 MISS 344N 4RB42E

Ever since Genesis burst on the scene, his semen became one of the most sought after of any in the breed. A big time performance bull, the Homozygous Polled Endure son has combined a tremendous phenotype with outstanding EPDs. With 1513 progeny on record, he ranks in the top 5% of the breed for 11 traits including the top 1% for WW, YW, CW, CHB & BII. Exceptionally marked, his progeny have average ratios of 101 for REA and 103.8 for IMF. Owned with Bill King Ranch, Barber Ranch, Express Ranches, and Dry Creek Farm.

Selling in groups of 5 units.



Colyer

HEREFORDS & ANGUS

Spring Frozen Sale

FRIDAY, MARCH 15, 2024

4:00 P.M. M.S.T.

Live online only at LiveAuctions.tv

LiveAuctions.TV